Mrs. Earle Brown, C

THE WOODHULL SENTINEL

NUMBER 30 | ADDISON AND WOODHULL, STEUBEN COUNTY, N. Y., THURSDAY, JULY 28, 1938 | VOLUME IX

National Figure to Speak At Steuben Dairy Tour

J. C. Nesbit, associate editor of national dairymen's magazine, will speak at annual dairy tour August 4 — Large Delegation of dairymen expected to attend meet.

Known as the "Billy Sunday" of dairying because of his devoted service to the betterment of the industry, J. C. Nesbit, associate editor of the Hoard's Dairyman will be a feature attraction at the second annual Steuben Dairy Tour of August 4.

Raised on a Wisconsin dairy farm it was natural that young Nesbit should have specialized in this subject while a student at the University of Wisconsin. Later he supervised the Institution herd for the State, became a staff member of the Kansas Agricultural College, and since has served as secretary of the Wisconsin Dairymen's Association in addition to editing a national dairy publication.

Many interesting and unusual items are included in the day's program which begins with a visit to the Murray Barnes farm at Avoca, continues to the Bert and Clair Bennett farms in Howard and then proceeds to the B. H. Guenther farm of Fremont.

Chopped hay and straw, pasture improvement tests, a demonstration of low bacteria milk, a production guessing contest and Brown Swiss cattle are points of interest at the Barnes stop.

On view at the Bennett farms will be a red and white calf of registered Holstein parents, a proven sire and five of his daughters, an electric fence bull enclosure, and grass silage. The address of J. C. Nesbit will be delivered here, and during the noon hour there will be a basket lunch picnic.

A herd of Texas steers and 11-year-old bull in a safety bull pen, Ayrshire cows and Belgian horses are points of interest at the farm of B. H. Guenther of Fremont.

Many phases of the dairy industry will be covered in the program of this tour which begins promptly at 10 A. M. and will be concluded by four o'clock,

J. C. NESBIT

Associate Editor of Hoard's Dairyman and Guest Speaker of Dairy Tour, August 4.

Members of the dairy committee of the County Farm Bureau predict the largest attendance of any similar events ever held in New York State, and extend a cordial invitation to interested parties to join the conclave of August 4, which is dedicated to the betterment of the dairy industry of Steuben County.

Wall Street Garage Has New Showroom

The Wall Street Garage is to have a glass enclosed show room on Main street to display new cars and special models at special sales. The work is being done by men of the garage staff. Glenn Towner, manager of the garage, states it will be used for a show room at the present time and may later be converted to an office.

Alberta Gage Honored By Sunday School Classes

Miss Alberta Gage was tendered a farewell picnic by the young boys and girls of the beginners and primary classes of the Methodist Sunday School. The picnic was on the George Dininny farm Wednesday afternoon. There were 15 in the group which made the trip to the farm. Miss Gage is to leave to become a nurse in Craig Colony, Sonyea, a state institution.

SUFFERS STROKE

Frank H. Little of South street suffered a stroke of apoplexy Sunday affecting the arm and leg on the right side. Slight improvement was noted in his condition yesterday and hope is expressed for Mr. Little's complete recovery.

Ralph Wade Vacations

Ralph Wade of the Advertiser staff is on vacation. And so are the fish, for he has gone fishing several days of his vacation with few results. So, Tuesday, in company with friends Ralph motored to Perry. He is expected to return today and will again start out for Geneva, Auburn and other cities. This time his parents, Mr. and Mrs. Jdhn Wade will accompany him.

Space House Burns to Ground

The tenant house on the Gar Space farm, formerly the P. J. Hogue place, burned to the ground early Friday morning with a total loss of house and furnishings estimated at well over $2,000. The house was struck by lightning early in the afternoon of the preceding day and the local firemen responded to a telephone alarm. They extinguished a slight blaze and spent considerable time going over the building to determine if there was fire smouldering any place. They could find no signs.

The house was occupied by Mr. and Mrs. Harry Space, the former being a son of the owner of the house and farm. The fire was well underway when discovered and the family realized the firemen could do nothing so the local department was not called.

B. N. Cornell Died Wednesday

The death of Brayton N. Cornell occurred at his home on the Woodhull-Jasper highway at 7:45 Wednesday morning following a short illness.

Mr. Cornell was born in West Union February 4, 1864, the son of Egbert and Dorinsky Morrey Cornell. He was twice married. His first wife died leaving a daughter Effa, the wife of Ray Towsley who died several years ago. In 1908 he married Pearl Towsley and to them five children were born. The two oldest Reuben and Cecile died one days apart at the ages of 3 years and 17 months.

Mr. Cornell, a highly respected and prosperous farmer, has been a resident of Woodhull for the past thirty-five years. He was of a jovial disposition and won many friends. He was a member of the Woodhull Grange.

Besides his widow he is survived by three children, Perry and Agnes of Woodhull and Andrew of Painted Post, also three sisters, Mrs. Margaret Lewis, Mrs. Fannie Sherer and Blanche Cornell of Hornell.

The funeral service will be held from the home Friday afternoon at 2 o'clock. The Rev. Will Gates of Jasper will officiate. Burial will be in the Woodhull cemetery.

The bearers will be Harold Cornell, Lee Cornell, Edgar Cornell, Lloyd Cornell, Lester Cornell and Perry Miller.

Sunshine 4-H Group Meets With Leader

Miss Kate Symonds entertained the Sunshine Unit of the 4-H Girls Club at her home Wednesday afternoon.

Instructions in laundry bag making were given by the leader, Mrs. Charles Kilmer. Games were played during the recreation period.

Present were: Norine Kilmer, Laura Symonds, Lois Church, Priscilla Peters, Luella Miller, Phyllis McStay, Waneta Perry, Mary Thomas, Mrs. Kilmer, Mrs. Howard Symonds and the hostess, Kate Symonds.

Repairs to School Roof Are Being Made

Repairs are being made to the roof on the south east corner of the Addison High School building This part of the roof was recently struck by lightning and considerable damage was done. Owing to the insurance being carried on the building, the work will be paid for by three insurance companies, each paying a pro rata share for the repairs.

The work to be done is in a difficult spot owing to it being on the cornice of the building. A 50 foot scaffolding had to be constructed on the outside of the building before the workmen could get at the roof. The Sisto Lumber Company are the contractors.

Mrs. Brown Retires As Woodhull Writer

Mrs. Earle Brown today severs her connection with the Woodhull Sentinel as Woodhull editor after serving for nine years or since the formation of the paper. Mrs. Brown severs her connection to resume her duties in the home. She feels she has earned a well merited rest and we of the publishing office regret her leaving after so many years of most pleasant association and cooperation.

Members of the office wish her good luck and fortune for the future and can only say "well done thou good and faithful servant" through the years of our association.

Mrs. Carrie Ten Broeck is temporarily taking the editorship for Woodhull. She has often contribted items of general interest to the paper and in welcoming her to the staff we feel that she will make a valuable addition.

The Woodhull Sentinel publishers ask the cooperation of the readers with Mrs. Ten Broeck and to give her the news items of Woodhull and vicinity and we are sure the community will be well represented.

Painted Post Dedicates Post Office July 29

John M. O'Keefe, Postmaster of Addison, is among the Steuben County guests of honor invited to attend the dedication of Painted Post's new post office Friday, July 29 at 5 P. M., Mayor Earl M. Peet of Painted Post announced today.

Occupying two lots on North Hamilton street, the new mail center will be formally dedicated at elaborate ceremonies at which Peter J. Connolly, assistant solicitor of the Post Office Department, will be the principal speaker.

Congressman W. Sterling Cole of Bath will introduce the speaker and other addresses will be given by Edward J. Smith, general manager of the Ingersoll-Rand plant, who will respond for the community, Mayor Peet and Postmaster H. Ray Phelps who will invite the public to make an inspection of the new building.

The 32-piece Ingersoll-Rand Service Association band, under the direction of William S. Holmes, will render a concert.

Philatelists who desire to [illegible] the special cachet, which [illegible] on all mail [illegible] office on the [illegible] requested to forward covers [illegible] remittances to Postmaster Phelps at the post office.

National Secretary to Attend Ayrshire Picnic

C. T. Conklin, secretary of the National Ayrshire Breeders' Association at Brandon, Vt., is scheduled to meet with the members and friends of the Allegany-Steuben Club on Thursday, August 4. The event will be a basket picnic, and will be held at the New York State School of Agriculture at Alfred.

All those interested in the Ayrshire breed are cordially invited to attend.

Mrs. Pierce Host To Woodhull OES

The annual Eastern Star picnic was held Thursday at the home of Mrs. Virginia Pierce.

Tables were spread on the lawn where a picnic dinner was served. Weather conditions prevented having the out-of-door sports as planned, however, games were enjoyed by the children on the porch and card games were enjoyed by the others.

Those accepting the hospitality of Mrs. Pierce were: Mrs. Floyd English of Corning; Mrs. Burt Smith and Eleanor Drake of Jasper; Donald Brotzman, Mrs. Robert Mason, daughters Pauline, Kathryn and Joanne, Miss Mary Seeley, Mrs. Walsteen Church, daughter Lois, Mrs. Homer Morton and children Lillian, Philip and Sara Lee, Norine Kilmer, Mr. and Mrs. John Gardner, Mrs. Minnie Webster, Mr. and Mrs. Harry Brotzman of Gang Mills; Mrs. Maurice Williams, Miss Minnie Husted, Mr. and Mrs. James Rouse, Mrs. Elwyn Ten Broeck, Mrs. Mertie Williams, Mrs. George Woodward, Mrs. Elmer Greenlee, Mrs. Harold Husted, Mrs. Ella Stroud, Mrs. George Andrus, Mrs. Earle Brown, Daisy Miller, Clarence Miller, Marjory, Anna Mae and Herbert Hotaling, Maxine Gardner, Peter Malos, Mrs. Park Boyd, Sally Ann Davis and Lee Miller.

Woodhull Epworth League Held Party Friday

Members of the M. E. Epworth League enjoyed a party at the Hopper Memorial Hall Friday evening. Games were played and refreshments served.

Attending were: Gene Cilley, Ruth Mason, Frances Bebout, Vera Peters, Martha Betty Davis, Pauline Mason, Ruth Esther Davis, Quincy Peters, Sara Peters, Myron Leach, Robert Heckman and the chaperon, Mrs. Minnie Cilley.

A DAUGHTER

Mr. and Mrs. Percy Kilmer are parents of a six and one-half pound daughter, born Wednesday morning, July 27.

GLF Annual Meeting Tonight

C. J. Davis, GLF agent, announces the annual GLF patron' meeting to be held Thursday [illegible] 28, at 8 P. M. in the school [illegible]

The business sessio[illegible] meeting will consist of [illegible] of two committeemen t[illegible] place of Leonard Grist an[illegible] Jordan whose terms [illegible] expire at this time. The [illegible] committee members are Ralph [illegible] chairman; Earle Brown [illegible] Cornell and Howard Symo[illegible]

A. J. Masterman [illegible] man, will discuss the p[illegible] the organization during [illegible] year while Mr. Davis [illegible] out the progress of the l[illegible]

The GLF news [illegible] shown. This news reel [illegible] moving pictures GLF acti[illegible] through their territory in New [illegible] New Jersey and Northern [illegible] rania.

The enter[illegible] will be furnished by the [illegible] Ridge Mountaineers" popu[illegible] "The Native Woodhull [illegible] prize contest will follow. R[illegible] will be served after th[illegible] All patrons and thei[illegible] are urged to attend.

WOODHU[illegible]ICKERS

Several fam[illegible] Woodhull were in Jasper Sun[illegible] they enjoyed a picnic [illegible] Healy picnic grounds.

Those prese[illegible]ere: Mr. and Mrs. Lorenzo Dyer, Mr. and Mrs. Henry Carpenter, Mr. and Mrs. George Andrus, Mr. and Mrs. Park Boyd, Mr. and Mrs. [illegible]erwin Williams and daughter Janet, Mr. and Mrs. Myron Resue and son Keith, Mrs. Minnie Cilley, Miss Marie Boyd, Earle Miller, Lee Miller, daughter Luella and son Sanford, Pauline Mason and Gene Cilley.

Hi-Lights and Shadows of the We[illegible]'s News

[illegible] vice Roll[illegible] campaigned with a hill billy [illegible] and has won the Democratic nomination for Governor of the great state of Texas. There were 12 candidates in the race. Two Roosevelt supporters in Congress, Maverick and Sanders, were denied the nomination as O'Daniel won.

* * *

Gen. Winship Governor of Puerto Rico, was fired upon by a would-be assassin Monday during a parade celebrating the landing of American troops in the Spanish-American War. The Governor escaped unhurt, but several persons were shot in the disturbance.

* * *

A bomb blast killed 39 Arabs in a crowded market place at Haifa, Palestine this week. Some 50 or 60 persons were wounded in the explosion which occurred at the same spot where 26 were killed July 6. Racial clashes continue to add hatred between the Jews and Arabe.

* * *

Fatalities were near the 50 mark at Bogota, Colombia as a plane plowed through a crowd watching a military review Sunday. Identification of victims was difficult because of the mangled condition of the bodies.

* * *

Floods took a toll of 12 lives over the country from New England to Texas. Crops in the east were badly damaged and many textile plants were shut down in New England because of the devastating storms.

* * *

The British pick-a-back plane Mercury took off from Port Washington Monday on its return flight to Ireland. On its outward trip the Mercury was launched from the back of a mother plane for the trans - Atlantic voyage.

* * *

Governor "Happy" Chandler of Kentucky was the victim of an alleged poisoning plot this week. Chandler while busy campaigning against Senator Barkley was taken ill at his hotel and his doctor maintains an attempt was made on Chandler's life by poisoning a pitcher of water from which he drank.

* * *

Japanese headquarters claimed this week to have captured Kiukiang, important strategic point on the Yangtse River from where they plan to drive for Hankow, the Provisional capital of China. The battle of Kiukiang was one of the most damaging of the war with heavy casualties on both sides.

* * *

Douglas Corrigan, Atlantic flier who claimed to have crossed "by mistake", stated this week he would accept the best job offered

(Continued on page five)

P. V. San. Closed— Patients Changed

All patients have been removed from the Pleasant Valley Sanatorium, county tuberculosis hospital at Bath, closed by action of the Board of Supervisors, and all furniture and equipment has been taken from the building and stored in preparation for remodeling the structure for use as a County Home infirmary.

The county board's committee on the County Home last Friday inspected the plans for the alterations prepared by Haskell & Considine, Elmira architects, and suggested one or two minor changes. The plans have already been approved by the State Department of Social Welfare and it is expected that bids for the work will be sought within the next few weeks.

Patients at the sanatorium were examined and upon recommendation of physicians some were transferred to the new state sanatorium at Mt. Morris and others sent to their homes. There were approximately 40 tuberculosis patients in the sanatorium when it was discontinued in addition to 16 children designated as "contact" cases. Some of the children were sent to Mt. Morris, some returned to their homes and others placed in private boarding homes in the country.

Pomona Picnic Friday in Denison Park

The annual Steuben County Pomona picnic will be held Friday, July 29 in Denison Park, Corning. Over 2,500 people from the 42 Granges in the county are expected to attend this affair. D. B. Damoth, Pleasant Valley, is general chairman for the committee.

There will be a dinner at noon, an informal speaking program and an entertainment and games program. The principal speaker in the afternoon will be the Rev. Robert Root, Webster, state chaplain. Sports including, softball, quoits, swimming, baseball and other competitive events will be held.

Gingerbread Nite And Picnic For Grangers

Travel was the theme of the Addison Grange meeting Friday night in Grange Hall. Plans were made for a picnic to be held in an Elmira park, where there are swimming facilities. Douglas Hand will make reservations with the park authorities and announce the date later in August.

Miss Dorotha Jones opened the program with a reading, "America for Me". The roll call of members was taken after which the topic "Trips I have Taken or Would Like to Take" was spoken on by Frank Little, Francis Kane, Wilbur Bulkley, Douglas Hand and Mrs. Jennie Mose.

A game "the Curious Traveler" was presented after which The Rev. John V. Axtell gave a talk on "The Beautiful Adirondacks" thru which he has roamed for the past 35 summers. Mrs. Edgar Dann gave a vocal selection accompanied by Mrs. William Hallett.

"Interesting Country I Visited" was given by Kenneth Armstrong. He spoke of the historic and scenic beauties around Martinsburg and Harpers Ferry, West Virginia. This was followed by a geography quizz and the closing song.

The grange altar was draped in black in memory of the late Mrs. Nathan House. Mrs. Kenneth Armstrong, acting lecturer, was program chairman.

The next meeting will be "Gingerbread Night" at which 14 contestants will present gingerbread. The winner of the local baking contest and the three highest winners in the county will compete with other county groups.

County Repairing Burr Hollow Road on Goodhue

Ten trucks are engaged in drawing gravel to the Burr Hollow road, off the Goodhue. This road is to be widened to 18 feet, that is one mile of it, in preparation for heavy traffic. The county shovel has been placed in Tuscarora Creek and hundreds of tons of gravel will be removed for this road during the week.

Lightning Strikes Long Home Twice Tuesday

The lightning storm which played havoc with local electrical service Tuesday afternoon struck the Winfield S. Long farm house and burned some curtains. It also struck some cattle in a field but did not severely injure any of the stock.

Mr. and Mrs. Melvin G. Hubbs are at their cottage on Lake Keuka for a week.

Jimerson and Dann Elected To GLF Advisory Committee

Annual meeting in village hall Tuesday night—Operating statement presented—Dean Kelsey Speaks—Entertainment.

Bert Jimerson and Robert Dann were elected to the advisory committee of the Addison Cooperative GLF Service, Inc., by the patrons of that store. The election was held at the annual meeting and entertainment held Tuesday night in the village hall.

The attendance was smaller than last year owing to there being a question as to whether the meeting would be held when the electric light power in the village failed. However, the lights came on at 8 o'clock, scheduled time for the meeting and there were 92 local farmers and their families present when Leon Andrews, chairman of the advisory committee, called the meeting to order.

Minutes of last year's meeting were read by the secretary Kenneth Armstrong and approved as read. Mr. Armstrong then thanked the patrons of the local GLF for their patronage during the past year and for their cooperation at the store and as expressed in the attendance at this meeting. He called attention to a number of miscellaneous commodities on display as compared with the first beginning of the GLF when only feed, seed and fertilizer were carried. The speaker called attention to the fact that the products now being sold were demanded by the farmers, products which they need and use.

Operating Statement

Mr. Armstrong then read the operating statement for the local store for the year.

The operating statement for the fiscal year shows that 2,948 tons of merchandise were sold in the Addison GLF store and patrons paid $86,591.09 for this merchandise. The total gross margin was $6,716.72 or 7.8 per cent of the total business. Expenses of operating for the year were $5,633.16 or six and one-half per cent. The net earnings on this volume of sales was $1,079.06 or 1.3 per cent of the total business.

The sales for the year in tons shows that 1,756 tons of feed were sold and the balance of the tonnage is represented in lime, fertilizer and miscellaneous commodities. There are over 350 patrons of the local service store.

Do Patrons Own GLF

Dean Kelsey, divisional vice president, spoke on "Do Patrons Own and Control the GLF?" He spoke in part as follows, "What makes the GLF a successful cooperative? It is the large volume of business made possible by your purchases. And fully as important as volume is the direct contact with the patrons for we seek to be guided by your advice and criticisms at all time and rest assured your criticisms reach attentive ears.

"There is no cooperative where your demands meet so ready a response as in the GLF. Through the 37 elective advisory committeemen, elected by you, do we expect greater growth through the responsiveness of the organization to your wishes.

GLF a Wheel

"I like to picture the wheel as our organization and on the stage here I have a wheel. No wheel is of value without the hole in the middle through which the load bearing axle is placed. In our organization this rests on the 13 farmer directors of the organization. Outside of this hole is a tough lining of metal and this is represented by our operating managers who run the business as operating boards rendering service.

"Among these services are: Patron service, finances, GLF mills, soil building service, miscellaneous items service, marketing group, human foods service, retail distribution service and others. From these reach out the spokes of the organization to the hub of the wheel which is your committees elected by you and over all is the steel rim of patrons or you.

Patrons Influence

"You influence the wishes of the management by withholding support. Your buying power is important. However, do not buy blindly. Use a pencil and paper and check with other services before buying quality.

"We are attempting to keep our patrons informed as to what are becoming new policies as recommended by your representatives at state meetings and which are given to our board for consideration. As an example open formula feeds have definitely been retained as a policy of GLF owing to wishes of your delegates at the Syracuse convention.

"Service is given GLF patrons through 500 agent stores and in 148 service stores such as here in Addison.

Henry Sherwood and Carlton Ford, representing the nominating committee reported there were five nominees for the two committeemen's positions for a three-year term.

Those nominated were A. B. Ackerson, Bert Jimerson, George Tompkins, Sam Perkins and Robert Dann. While the voting was being done on these, Mr. Kelsey exhibited two reels of motion pictures on GLF activities throughout the territory during the years 1937 and 1938. Refreshments were served and the Reagan Brothers of Rathbone provided music for dancing.

Meet Our Correspondents

Freddie McMullen

Freddie Thomas McMullen represents the Addison Advertiser on South Hill.

Mr. McMullen recently joined the staff sending items of interest from his home community. It seems that he felt we were neglecting his community and so he took the initiative to write to us and ask if he could represent us there. We gladly assented and he has been a good member of the staff since that time, four months ago.

In addition to writing general news from the community he also writes other prose material for publication.

Mr. McMullen operates a farm on South Hill and is considered successful by his friends and neighbors. And it is from these same friends and neighbors that Mr. McMullen collects his news. Some of them telephone him at 8-F-1111 and give him the information which makes the South Hill news column worth reading each week.

Mr. McMullen is also somewhat of a musician, playing mostly for his own amusement and the amusement of his friends. He plays the guitar and also likes to sing good old lusty "he-man" songs. As a sideline to his farming he has a flower garden which gives him a great job to tend.

Our correspondent is a member of the first Baptist Church in Boyd's Corners. He takes an active interest in church work and his religious inclinations would have us print Scripture verses each week, for he feels they would create greater interest in the paper. We hope he will continue writing for us and representing his community so well.

Ed's Note—This is the first in a series of articles on our correspondents. One story will run each week on the correspondents who cover the territory for us. This loyal group goes about their respective communities the year 'round gathering news which will be of interest to the people of their community and the outside world. Their compensation is in a job well done.

TAKING INVENTORY

A group of young men have been going about the village with notebooks, tape measures and looking very efficient. They seem to be measuring everything in sight. However, they are employes of the electric company and are measuring the properties of the company owned in this village for inventory purposes.

IOOF Deputy Installs Here

District Deputy Grand Master F. G. W. Osborne and staff installed the elective and appointive officers of the local I. O. O. F. order Wednesday evening.

Officers installed were: Noble Grand, James Hibbard; vice grand, Walter Reynolds; warden, George Hotaling; conductor, Harold Moore; R. S. N. G., Roy Minier; L. S. N. G., Paul Symonds; chaplain, Ray Morton; inside guardian, John Miller; outside guardian, Arthur Smith. Retiring officer, Earle H. Brown.

Mr. Osborne was assisted by the following: Vincent Fisk, grand marshal; F. M. Drake, grand chaplain; G. W. Brown, grand warden; C. J. Farr, outside guardian; District Deputy Grand Officer Joseph Fassette of Tarrytown and others from Painted Post were W. J. Pierson, Russell D. Osborne and L. Osborne.

William P. Symonds was chosen delegate to the Grand Lodge.

Refreshments were served at the close of the meeting.

THE WOODHULL SENTINEL

Maurice E. Miller, Editor and Publisher

Published by the Southern Tier News, Inc.

Publication Office, Addison, N. Y.

Entered as second-class matter September 11, 1930, at the post office at Addison, N. Y., under the act of March 3, 1879.

Mrs. Earle Brown, Resident Editor

Subscription — $1.50 per year in advance

MEMBER NEW YORK PRESS ASSOCIATION for 1937

Display advertisements, 20c per inch.

Want advertisements, one cent a word each insertion with a minimum rate of 25c. Because of the cost of billing small items, Want Advs. are strictly cash with order.

HARRY HOPKINS IS RIGHT

Now Harry Hopkins arises to remark that 90 per cent of the people on federal relief favor the Roosevelt administration. A remark which leads many to think he was sounding the keynote for launching a third term drive.

We do not know whether Harry has the per centage figured out correctly or not, but certainly there are a vast number on relief who are there by peference, not all of whom are people in desperate circumstances. There are, of course thousands who have secured political jobs on the relief rolls, who are making much bigger money at it than they could possibly make if they were actually working for a living for some private concern. We would not dispute Harry if he insisted that 100 per cent of these political job holders in the relief department favored the Roosevelt administration.

Then there are the people on relief who are chiseling out juicy sums every month while they have real jobs or other independent sources of income. Getting relief money to them is just like getting any sort of graft. Naturally they would be for an administration which has been as lax as the present set-up in allowing thousands of leeches to live off the relief rolls when they could. Doubtless they are for the Roosevelt Administration a full 100 per cent.

Another class can be referred to as the perennially unemployed—the folks who have not done any work to speak of, whatever administration happened to be in power. They are the folks who just naturally seemed to get along without working. If they did anything at all, it was a sporadic effort, or an occasional odd job. Relief to them has been a marvelous thing, like the Israelites getting manna from Heaven. To expect them to vote away this meal ticket would be asking too much. They must be 100 per cent for Roosevelt.

There is the class of people on relief who consider it to be some kind of a career to be followed indefinitely. Even Harry has hinted at this class of people, in a mild sort of way. They are the men who figure when offered a job paying $22 a week that they would be working for $6, as some have stated it. This is the way they figure. "I am getting $16 a week on relief, and doing nothing. If I take this job I will be working for $6 a week". They are the sort who are always looking for something for nothing, so we must put them down 100 per cent for the administration which encourages that kind of thinking.

Look over any crew of WPA workers (the term itself is a misnomer) and you always find a number of them who have to lean on shovel handles to keep from falling over. To them being on relief is the easiest way they ever found of getting a living. So we must put them down for the Roosevelt Administration, 100 per cent.

Another group is composed of folks like one who went into a surplus foods distribution station not far from here and remarked, "I'm after two more pounds of butter. Of course we can't use as much as we get, but I get it anyway—we're entitled to it". Sure, those people are entitled to anything they can get free from the government—it's their attitude of mind. Put them down 100 per cent for the Roosevelt Administration.

There is the class of people to be found, unfortunately, in about every community who have sub-normal mentality. They cannot reason things out for themselves. They have been told relief is a good thing, and not being able to understand where the money comes from they believe it must be. They would vote for Roosevelt 100 per cent, if they didn't make a mistake in marking their ballots.

There are the folks who have relatives capable of supporting them . Always in the past they have been looked after by those who should still consider it a sacred responsibility to help those of near kin. It always used to be a Christian principle with most American to care for their unemployed, or infirm dear ones. That was before Roosevelt. Now these people have found they could be supported by the government. It has given many of them a feeling of real independence to turn up their noses at the relatives who formerly provided for them. They are now 100 per cent for Roosevelt.

In the ninth place there is a class of people who never would have dreamed of accepting charity, before Roosevelt. But these people have read lots of the propaganda that came out of Harry Hopkins' office. So where once they considered it a disgrace to accept relief, and stretched things so they could get by some way or other, they have come to a new way of thinking. They are convinced the government is a big, paternal institution, well able to support them, and the smart thing to do is to take that support insead of getting along as best they can without it. Having come to that point of view and allowed the Roosevelt Administration to destroy their self respect, they are now for it, 100 per cent.

We must admit there are people on relief who are there from absolute necessity. They can't get a job anywhere because the Roosevelt Administration has maligned and persecuted business until business has now little if any hopes of making a profit. And business has not expanded in recent years. It has been stagnant and this class of intelligent, industrious people are on relief because they cannot help it. Being intelligent they understand the fallacy of the whole set-up and detest all the New Deal stands for. These people on relief would be 100 per cent against the Roosevelt Administration.

Consequently out of these ten classes of people who are on relief, nine are for the Roosevelt Administration. One we believe to be honestly against it. Probably Harry Hopkins figured the thing out something like this to get his estimate that 90 per cent of the people on relief are for the Roosevelt Administration. And as we get the same answer we must agree with Harry and admit that ninety per cent of the people on relief are for Roosevelt. You are right Harry!

HURRAH FOR CORRIGAN

A new name in aviation has touched the popular fancy, much as Lindbergh appealed to the populace after his flight to Paris in 1927. Douglas Corrigan seems to be the answer to a maiden's dream. With the world topsy-turvy over wars and intrigues, the country heated to the boiling point over New Deal and anti-New Deal, we needed something new and refreshing to drop out of the skies to take our minds off the depression and other miseries.

Hughes captured the headlines for about a week as he made preparations for his around the world flight and circled the globe in such an amazingly short time. But Hughes was a hero for an hour only, for he had hardly seen the last confetti drop in his celebration when a new object of public worship floated out of the clouds on the romantic coast of Ireland. Such a hero and such a landing. The irrepressible Irishman had no more than delivered his enigmatic remark about making a mistake and flying east instead of towards California, when Hughes was utterly forgotten. For here was a man so lighthearted he could make a mere joke of the fact he had accomplished an almost impossible feat. He had taken off from New York in an old crate so heavily laden with gasoline it could hardly pull into the air, and had pointed the dilapidated old ship straight across the ocean without the formality of getting government permission to make the flight.

Here was Corrigan, an Irishman from California, settling down on the Erin Isle and telling Irish officials that his compass must have gone wrong. The impudent conceit of him to lie so cheerfully that some really thought he had made a mistake and got mixed in his directions. And quickly the world began to learn more about Corrigan, just as the world made a hero out of Lindbergh over night. It learned that the improvident Irishman refused to accept $100 for a broadcast after flying across the continent, compromising on something like $4, even though he needed money badly. Little bits of personal and family history which no one cared about a couple of days before, suddenly became important news which practically crowded the newsworthy President of the United States off of page one. The most casual remark dropped by the flier was snatched up for print.

And Corrigan tried in vain to shake off his notoriety. He was far less alarmed over the wide expanse of the Atlantic, than he is over the thousands of silly girls who would rush into his arms if he would say the word. "I'm a flier, not a lover", says Corrigan. And that's that. The thousands of mush letters are dumped into the waste basket with nary a backward glance by the Irishman whose heart turns towards wings instead of cupid's bows.

Perhaps it is because Corrigan is so plain and unaffected he has leaped into the world's imagination as a ready-made hero. After the Spanish-American War Hobson took the country's mind off the conflict by his brief hour of adulation. His short fling was taken up kissing all the girls who asked, and soon he was forgotten. After the World War Sergeant York was the hero for the moment, and praising his individual exploints helped us to forget the horrors of the main show. Lindbergh came along and we all lost our heads along with our hearts.

Now when the country seemed completely sour over this latest depression, Douglas Corrigan sails out of a clear sky into our ever-ready imagination. Perhaps his care-free, individualistic action in spanning the Atlantic in an old crate will take up people's minds until they forget the pros and cons of paternalistic government, and lives of security. An example of insecurity of action as shown by Corrigan is worth more than a barrelful of social security dealt out from Washington.

Hail, Corrigan, may he help us forget our troubles.

Rubber experts estimate tire users got $9.57 more value in extra mileage for their money in 1937 than in 1929. Likewise the worker who made the tire is receiving a 36 per cent higher hourly wage rate and the tire is assessed 70 cents more in taxes than in 1929.

Another Careless Navigator

Copyright, 1938, New York Tribune Inc.

By BROWN

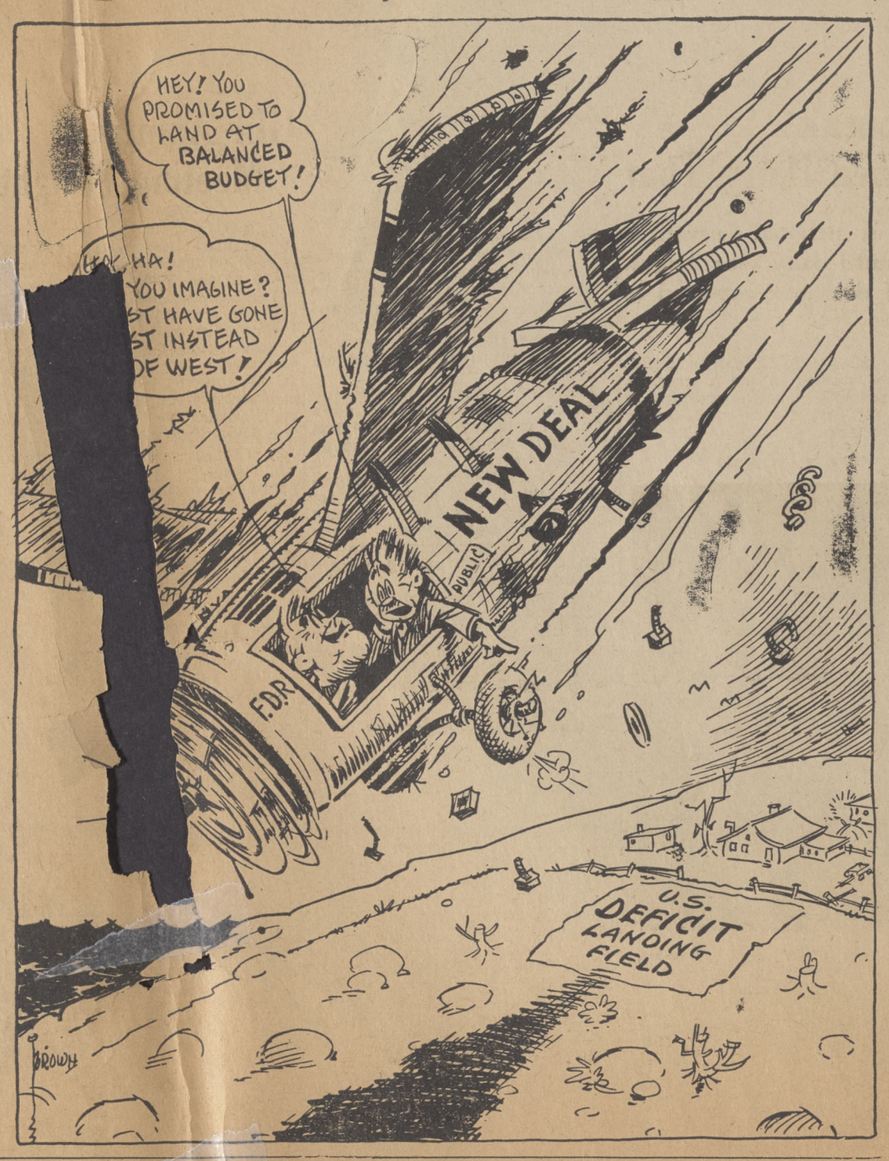

The Franco-British Alliance and the German Revolution

THE King and Queen are in Paris and perhaps it may sound like conventional rhetoric to say that their visit is the outward sign that there has come into being a Franco-British alliance for the maintenance of European peace. But, Europe being what it is today, this is not conventional rhetoric. To a degree which one can hardly imagine unless one has known it at first hand, the peoples of all of Europe are conscious that they are threatened by a war more devilishly destructive than any which mankind has yet had to endure. No one doubts it. There is no sane man on this Continent, certainly no informed and responsible man, who does not realize that all over Europe the guns are loaded and the triggers cocked; and that even if every government desires peace, there is no certainty that an assassination or a brawl engineered by a conspiracy of reckless men will not touch off an explosion.

I know that this sounds alarmist. But the danger is real. It is not imaginary. The nervous tension is so great that the only way to maintain a cool and collected opinion among the peoples is to keep them convinced that their governments do not underestimate the danger and are not failing to prepare against it.

The primary phase of the preparation is what is known as "rearmament." The purpose of rearmament is to make it impossible for Germany or Italy to deliver a knockout blow by a sudden attack on England or on France. It has been the fear of such a knockout blow which has paralyzed British and French diplomacy since they retreated before Mussolini in the Ethiopian affair. Until they felt certain that they could not be defeated suddenly and before they had time to mobilize their much greater resources, the British and the French have not been able to resist aggression or even to deal with Berlin and Rome on terms of equality.

Though there is still a great dread of what the bombardment of London and Paris might mean, rearmament has reached a point where it is no longer necessary to retreat on all fronts. The period of Franco-British impotence under the menace of a knockout blow came to an end in April of this year, and the end was marked by the creation of what is in everything but the name an alliance. This alliance was tested in the Czechoslovak crisis of May 21 and survived its first severe practical test. It has been tested again in the Spanish affair where thus far it has proved to be impossible for Mussolini to persuade Britain to put the Anglo-Italian agreement into operation while he refuses to negotiate a similar agreement with France.

The question then is whether this alliance, assuming as one must that it will endure, is in truth an instrument of peace or whether it is a coalition that aligns Europe into two camps, and leads certainly to war. All that any one can say in answer to that question is that the soberest and most sincerely pacific men in Europe believe that there is now no other way to prevent war except by such an armed union.

Why do they think that? Or to put it in another way, what do they hope for as a result of this armed resistance? It is often said that Hitler will not start a war if he is certain that Britain, France and Russia will be against him. Most men take this view. But what then? Is this the best that Europe can look forward to, that there should be an angry stalemate of armed powers? A stalemate would, of course, be better than a war. But it is a poor prospect indeed.

There are men, very responsible men, who allow themselves to hope that something better might come out of a stalemate. They reason in this way: They say that Germany is undergoing a revolution which is as deep, as dynamic, as thorough as the French Revolution of 1789 or the Russian Revolution of 1917. We are in the presence, they say, of the German Revolution. They then say that great revolutions in spite of all their superficial differences follow the same underlying pattern.

The revolutionists, having seized power, find it impossible to realize quickly the promises of the revolution, and confronted with the disillusionment at home which would shake their power, they enter upon a career of foreign conquest. The French Revolution produced Napoleon who was not stopped till Waterloo. The Russian Revolution started to conquer Europe and was stopped at the gates of Warsaw. The German Revolution already has spilled over the German frontier into Austria, and it is in full intervention in every country of central Europe.

According to this view a great revolution reaches its crisis only when its leaders can no longer make conquests abroad. The Russian Revolution, they say, reached this point between 1926 and 1932; the climax was marked by the triumph of Stalin over Trotsky and it has been followed by the ruthless extermination of the Russian revolutionary leaders. This dreadful, bloody business was, they say, the end of the Russian Revolution, and the means by which Russia ceased to be a center of aggression and began to face the task of adapting itself to the outer world.

They argue that the German Revolution can end only when the rulers of Germany find, as did the bolsheviks before them, that the internal problem cannot be solved or masked by foreign aggression. At that point the Germans will have to get rid of their Trotskys in order to be able to find a solution of their internal problem by a more moderate policy at home and by negotiation with the rest of the world. For with the German Revolution in its present phase it is as impossible for the rest of the world to negotiate a real settlement as it was with the Russian Revolution when the Third International was in the ascendant. It is only by bringing the revolution to an end that true negotiation can begin.

That is the theory for what it is worth. It is not, I can certify, the idle speculation of irresponsible theorists.

Copyright, 1938, New York Tribune Inc.

South Corning Leads Little Six Teams

South Corning is leading the Little Six Baseball League with 10 victories and two defeats. Addison is in fourth place with seven victories and four defeats.

Addison is due some tough opposition during the coming weeks owing to the fact that Johnnie Flynn, mainstay pitcher for the locals, has been signed to play with Lawrenceville in the North Penn League. He played his first game there Sunday and scored a no hit and no run game for his team mates, giving them a day of rest in the field.

The standings of the teams in the Little Six are as follows:

	W	L	Pct.
South Corning	10	2	.833
Caton	9	2	.818
Lindley	8	2	.800
Addison	7	4	.633
Elkland	6	6	.500
Gang Mills	5	6	.455
Nelson	4	7	.364
Jasper	3	6	.333
Woodhull	2	7	.222
Corning Cubs	2	8	.200

Here and There WITH THE TOWN REPORTER

Tonsillitis

TONSILS, those two masses of glandular tissue situated on either side of the throat a little behind the base of the tongue, are often the cause of a lot of trouble. Normal tonsils are barely visible, for they appear as small oval masses of lymphoid tissue. When diseased or enlarged, however, tonsils range in size from almond shape to the size of a large walnut.

Tonsillitis, or sore throat, frequently results from this condition.

While the function of tonsil tissue is not fully known, it is believed that nature placed these tissues to act as sentinels, guarding against the invasion of disease germs. Anything which interferes with the health of these passages renders the body more liable to infection. Enlarged, inflamed tonsils tend to break down our resistance against disease germs.

Whereas normal tonsils guard against infection, if diseased they actually harbor disease germs and their poisonous products. Persons with diseased tonsils often suffer not only from repeated attacks of tonsillitis, but also are subject to frequent head colds, sinus trouble, and other respiratory diseases. Diseased tonsils may, likewise, be the cause of acute inflammation of the kidney, rheumatism and St. Vitus' Dance.

If diseased tonsils are allowed to remain untreated, they may, and frequently do, cause serious damage to general health. It is, of course, up to the doctor to decide what is best for each individual patient. The removal of tonsils is not a dangerous operation in the hands of a skilled physician. And if the tonsils *are* diseased, removal of them is good health insurance!

An interesting way to put in an evening is to shop around among the broadcasting stations to find out who is offering the best bargains in boxtops.

It is a great deal easier to talk ourselves into trouble than out.

Fight to Rule Democratic Party

By MARK SULLIVAN

WHAT is under way is a struggle for control of the Democratic party. It is under way not only in the conspicuous Senatorial contests that figure in the newspapers, but also, very bitterly, in many contests throughout the country for Representatives in the House.

To call it a conflict between New Deal Democrats and anti-New Deal Democrats would be inaccurate. We need to have terms more exact. Offhand, I cannot think of any Democrat contesting in this year's primaries for a Congressional or Senatorial nomination who calls himself "anti-New Deal." If that term is used about any Democrat, it his opponents in the party, the New Dealers, who use it and use it as a term of reproach.

Hardly any Democrat anywhere, who is a candidate in Democratic primaries, voluntarily uses that term about himself. Even Senator Van Nuys, of Indiana, the most conspicuous of those who were to have been denied renomination, does not describe himself as "anti-New Deal." On the contrary his friends, when they insisted he should have his renomination, said that he was "95 per cent New Deal." The Republicans in Indiana who were unwilling to help return him to the Senate gave as their reason that in the Senate he had voted for practically all the New Deal measures except the President's court measure and the President's measure for reorganization of the Executive branch of the government.

Similarly, Senator Gillette of Iowa, even when open attempt to prevent his renomination was made by some of President Roosevelt's closest subordinates, declined to let himself be put in the position of being "anti-New Deal" or "anti-Roosevelt." Senator George of Georgia, though apparently the New Deal intends to try to prevent his renomination, nevertheless is careful to avoid any word or action that would label him as "anti-New Deal" or "anti-Roosevelt."

No, the terms are not "New Deal" versus "anti-New Deal." Possibly "non-New Deal" might fit the dissenting side. Yet it is doubtful if many Democratic candidates for renomination would care to take on themselves even so mild a term as "non-New Deal." Possibly the accurate distinction is between "100 per cent New Dealers" and those who, like Senator Van Nuys, are described as having been, on their voting record, "95 per cent New Dealers." Yet in truth, the two measures which Senator Van Nuys opposed, the court measure and the executive reorganization measure, are much more than 5 per cent of the New Deal.

But refinements of terminology won't get us anywhere. The unwillingness of some Democrats to be labeled "anti-New Deal" is beside the point. It is beside the point because the New Deal, as distinguished from Mr. Roosevelt, is not the real issue.

What is really at issue in the struggle is the future control of the Democratic party. The real issue is Mr. Roosevelt—not Mr. Roosevelt as President, and not the Mr. Roosevelt of the present, but the Mr. Roosevelt of the future, the Mr. Roosevelt of 1940 and after. None of those in the conflict wants to admit this. Mr. Roosevelt himself does not want to say or imply either that he wishes to be a candidate himself again or that he wishes to name the candidate. Those who want to take control of the party away from him in 1940 do not want to say this at a time when Mr. Roosevelt is still President and still popular.

Nevertheless, that is the issue and that is the struggle. On that issue many a Democrat running for renomination and re-election who today is careful to appear as "100 per cent for Roosevelt" will in 1940 be opposed either to renominating Mr. Roosevelt or to letting Mr. Roosevelt name the Presidential candidate.

This 1940 issue will pass through several phases. Until the close of the primaries, the latter part of September, the struggle will remain in its present phase. Thereafter, approaching the general election in November, there will be a new phase. During October when the picture before the country is Democratic candidates running against Republican candidates, the Democrats will come together more closely than they now are in fidelity to Mr. Roosevelt, glorification of him and of his presidency.

After the election will ensue yet another phase. Congress will meet early in January. It will be a Democratic Congress—hardly by any possibility can the Republicans get a majority in the House; and as for the Senate, it is literally impossible for the Republicans to have a majority or even make material gains.

The final phase of the struggle for control of the party will occur in 1940. Early that year, before about the first of March, as the Presidential primaries approach, Mr. Roosevelt will be obliged to say, by action or by inaction, whether he is a candidate to succeed himself. And if he has some favorite person whom he wishes to succeed him, he will be obliged to show his hand about that also. If he tries to dominate the Democratic National Convention in June, 1940, either for himself or for another—then will occur the titanic climax of the struggle for control of the party.

Copyright, 1938, New York Tribune Inc.

Grave Markers Missing From Vicinity Cemeteries

Ghouls are people who steal bodies in cemeteries. The term used for people who steal headstones and markers has not been invented. Recently soldiers' markers in various local cemeteries have been missing from time to time over the graves of the dead.

And in the Nelson cemetery it recently came to light that a bronze star marker on the grave of Fred Ball, a World War veteran is missing. The inscription on the star is "In His Country's Service". Mr. Ball formerly lived in Lindley.

NEWS FLASHES From OUR EXCHANGES

Naples—This town is to have a new centralized school to cover parts of four counties and will take in 30 rural schools.

Penn Yan—Flood Control Committee for the state, with army engineers found what New York floods can be like for the committee was marooned here last week.

Spencer — The Rev. S. Fraser Langford of Los Angeles, Cal., who taught his nephew, Douglas Corrigan about navigation that led him true to his course to Ireland in a successful solo flight from New York in his nine-year-old plane, Monday, is a friend of Frank Wood of this village. The 31-year-old aviator, whose parents died in his boyhood, had made his home for many years with the Rev. Langford, who taught the flier the elements of great circle navigation. Dr. Langford, a Baptist minister, has held charges in Elmira, Hornell and Rochester.

Montrose, Pa.—Mrs. Frank Leslie was in a physician's office here for treatment for a minor illness when she dropped dead last Friday.

Wayland— Local people hope to secure a site for a fish hatchery here.

Wayland—Fred C. Dean, founder of the Wayland Register in 1889, died last Sunday morning in Cuba, N. Y.

Hornell—Over 600 men in the Erie shops in Hornell nave been laid off indefinitely.

Fredonia — Peddlers, agents and solicitors are forbidden to ring door bells in this village after July 25. A village ordinance prohibiting the practice has been passed.

Belmont—Elba R. Hall, 29, was killed near here by an Erie train last Wednesday morning.

Harrisburg, Pa.— Governor Earle has called a special session of the legislature to make it illegal for the hearing to be held to investigate his administration.

Olean—The St. Louis Cards will play here August 8 in an exhibition game against the All-Stars.

Perry—Joe Hanley, state senator, will not be a candidate for the Republican nomination for lieutenant governor.

Westfield—The local fire department played host to firemen of the New York-Penn firemen here last week in a two-day convention session. Galeton will be the convention town in 1939.

Owego—William Koning, 24, New Jersey truck driver, was instantly killed when his tractor-trailer plunged over an embankment near here.

Owego — There will be no dam across the Susquehanna here, at least built with federal aid, for the request has been denied.

Mt. Morris — Monroe D. Baker, well known civil engineer, died here last week at the age of 79.

Canisteo — Frye Dennis has the first local owned airplane.

Almond— There may be a flood control dam here as well as an airport.

Wellsville—Three men were killed, 74 were injured and nearly $2,000,000 damage was caused by the fire in the Sinclair Refining plant here last week.

Knoxville— George H. Kline has been engaged as principal for the local school.

Knoxville — Daniel William Bonear, 91, died July 16 at his home here.

Avoca—Mrs. Susan Wyckoff celebrated her 100th birthday last Tuesday.

Elkland— This borough's request for a sewer system and disposal plant has been approved by WPA.

Horseheads — A special election has been called for this village for August 9 to vote on a proposition to construct a sewer system and disposal plant.

Galeton — Six days of hunting antlerless deer, no bucks, willbe permitted in Pennsylvania November 28 to December 3.

Penn Yan — Officers of the New York State Young Republican Clubs gathered here Saturday night for a conclave.

Jerusalem — Gabriel McWilliam's dog got too close to a bear last week and the bear stood on its haunches and cuffed the dog side of the head to end the dog's interest in bear hunting.

Rich's Corners— A farmer spent $1,000 repairing a large barn here and a few hours after the job was completed the building was totally destroyed by fire.

Geneseo—A three-legged chicken lived six days here. Most freaks of this kind do not live long.

Albion—A local house here has been struck four times by lightning, the latest time being last week. The owner says the house is "jinxed".

Dansville— Over 100 traps have been set here by the U. S. Department of Agriculture to capture the Japanese beetles.

DEAD STOCK
Horses - Cattle - Hogs - Sheep
REMOVED FREE
Call Us for Prompt Service
Bath 6-F-13
Economy Reduction Corp.
BATH, N. Y.

Employers Asked For Accurate S. S. Reporting

With employers' quarterly old-age insurance reports due August 1, Mr Salmon, Manager of the Elmira Field Office of the Social Security Board, today announced that examination of previous reports shows five errors most commonly made by employers, Avoidance of these inaccuracies, he said, will save unnecessary work for reporting employers, and at the same time will help their employees get the benefits due them.

The most common inaccuracies found in previous reports, according to Mr. Stlmon were:

1. Transposition of digits in typing employee account numbers.
2. Incorrect and partial names of employees.
3. Omission of account numbers for some employees.
4. Omission of employer identification numbers.
5. Illegible handwriting.

In urging accurate reporting, Mr. Salmon explained that the Board, when it is unable to make corrections in erroneous wage reports, must return the incorrect items to the employer for rectification. This makes double work for the employer and also delays the posting of the wages to employees' social security accounts.

The return which is due August 1 covers employees' wages during April, May, and June. It is the second quarterly report to be made on the new Form SS-1a put into use in 1938, replacing the three forms used in 1937. Taxes are now payable at the time of filing the quarterly return. thereby helping materially to simplify the work required of employers.

Ordinarily the due date for the report, Mr. Salmon explained, is the last day of the month following the quarter for which it is filed. However, since July 31 falls on Sunday. Bureau of Internal Revenue regulations provide that the report may be filed on the next following business day, August 1.

MT. PLEASANT

Miss Ruth Crane, Correspondent

Mr. and Mrs. Raymond Scanlon and daughter Helen of N. Addison, and Mr. and Mrs. Lester Rumsey of Bath spent Sunday with Mr. and Mrs. Ray Knowles and family.

Mrs. Guy Crane and son Lawrence spent Sunday with Mr. and Mrs. Earl Brace on Simons Hill.

Harold, William and Gladys Knowles were in Westfield Friday.

Mr. and Mrs. Willard Lewis and daughter Jean of Addison called on the former's mother, Mrs. May Lewis Friday evening.

Richard and Gerald Fero of Gang Mills are spending the week with their grandparents, Mr. and Mrs. Guy Crane.

Mrs. Ray Knowles was in Bath Friday.

Mr. and Mrs. Dan Buck of Risingville were calling in this place Thursday.

Herrick Center—Dr. L. A. Craft practiced medicine in this community for 54 years. His death occurred last week.

Things We Print

Bills
Tags
Books
Bonds
Drafts
Labels
Badges
Blotters
Dodgers
Cheques
Booklets
Placards
Circulars
Vouchers
Handbills
Pamphlets
Bill Heads
Catalogues
Invitations
Price Lists
Prize Lists
Post Cards
Debentures
Statements
Note Heads
Menu Cards
Score Cards
Blank Notes
Programmes
Milk Tickets
Filing Cards
Legal Forms
Meal Tickets
Memo Blanks
Letter Heads
Legal Blanks
Bread Tickets
Laundry Lists
Funeral Cards
Visiting Cards
Show Printing
Shipping Tags
Window Cards
Menu Booklets
Business Cards
Greeting Cards
At Home Cards
Store Sale Bills
Memorial Cards
Church Reports
Gummed Labels
Posters, all sizes
Reception Cards
Butter Wrappers
Municipal Blanks
Auction Sale Bills
Admission Tickets
Society Stationery
Ungummed Labels
Dance Programmes
Wedding Invitations
Financial Statements
Counter Check Books
Bylaws and Constitutions

Southern Tier News, Inc.
Addison, N. Y.

Objections to Presidential Rule Back in 1835

Horace Greeley, editor of the New York Tribune and also of the New Yorker, published some objections to presidential rule in March 25, 1835 as follows:

"Spirit of the Press—The Globe and other administration journals eulogize the Treasury Order requiring specie for lands, as the great antidote to speculation, which has happily dissipated many evils which are imminently sweeping the country. The Globe argues that the Order alone saved the western banks, if not the western states, from insolvency, consequent on extravagant speculations. The American, of this city, replies—Granting the assumption of the Globe, what right had the president, or his secretary, to assume control over the whole business of the country, and by his single will change the entire face of affairs? Where is the warrant for such exercise of the power of government in the Constitution? Nearly the whole public press is now earnestly engaged in the discussion of the compound question—What were the causes of the present unexampled pecuniary troubles?—and what are the appropriate remedies? The administration journals attribute the mischief to the prevalence of an extravagant and universal spirit of wild speculation; the opposition prints as zealously place the account to the Treasury Order and the "hard money" experiments of the Executive. There is room for the truth on both of these propositions".

Faithful and Fearless

The hot tropical sun blazed down on a group of fighting U. S. Marines in Cuba on an afternoon in June, 1898. They had driven the Spanish outposts back from their positions and had found a temporary breathing spot in the shadow of the Cuzco Hills.

Out on the blue waters of the bay the U. S. S. Dolphin was steaming toward a point opposite the marines to assist in the rout of the enemy. From the vessel's position the marines ashore could not definitely be distinguished from the Spaniards.

Suddenly the gunboat sent a shower of shells directly toward the spot where the marines were attempting to rally their forces against a foe which greatly outnumbered them. The Dolphin's crew [illegible] taken the marines for the enemy. Someone had to signal the vessel at once. A young marine sergeant, named John H. Quick, volunteered.

Standing on a ridge and fully exposed to the Spanish fire, he made three attempts to warn the ship before his wig-wag signals were seen. Shots splashed up the sand around his feet and clipped the branches of a tree overhead. Eventually the Dolphin changed the direction of its fire. Quick was awarded a Medal of Honor.

Later this courageous marine faced starvation during a strenuous campaign in the remote and hostile island of Samar in the Philippines. He played a heroic part in the memorable landing of our naval forces at Vera Cruz, Mexico, in 1914, for which he was highly commended, and eventually reached the battlefields of France.

Twenty years, almost to the day, after he dared death and Spanish bullets in Cuba, he volunteered to take a load of ammunition into a town near Belleau Wood, over a road swept by artillery and machine gun fire, winning two more decorations for his feat. Quick died soon after the World War. No brighter name than his illuminates the Log of the U. S. Marines.

"—AND NOTHING BUT THE TRUTH"

Not long ago in Washington a Senator introduced a bill which would make it a punishable offense to publish in a newspaper or magazine any statement "known to be untrue".

That leads us to reflect how often labor difficulties in the past several years might have been reduced if the true facts of the case had always been adhered to, and the public allowed to look them over.

In Philadelphia recently, after hearing the facts of one such case, the presiding judge himself drew up the wording of the sign that the pickets could carry, making it part of an injunction that they should carry his sign and no other if they wanted to picket.

The text prescribed by the jurist read as follows: "This establishment is not unfair to organized labor. It is being picketed because of a labor dispute between the Bartenters' Union, Local No. 115, and the employees of this establishment concerning what organization shall be their bargaining agent".

SOUTH HILL

Fred McMullen, Correspondent

Fred McMullen was in Canisteo and Hornell Sunday.

Mrs. Sarah Sherwood was in Bath recently.

Donald Hadlock of Addison is working for Mrs. Sarah Sherwood.

Mr. and Mrs. Edd Lane called at the home of their daughter, Mrs. Reuben Allegar recently.

Many of the substances in eggs are present in such amounts as to be of material assistance in making the human diet more adequate and more complete.

THE POCKETBOOK of KNOWLEDGE

BY TOPPS

Reveals How New York Towns and Cities Were Named

New York State's notoriously large number of Greek and Roman placenames is explained by Alexander C. Flick, state historian, in a recent volume, The History of the State of New York.

These classical names are almost all located in the central and western parts of the state, he says, and labels the nearby Ithaca one of the "five cities captured in the romantic spasm" — the others being Rome, Syracuse, Utica and Troy.

"Although the descendants of the early Greeks and Romans are quite numerous in the Empire state today, neither they nor their ancestors had anything to do with the bestowal of these 200 or more classical names", Mr. Flick points out.

Deputy Responsible

Unjustly, he declares, their authorship, which caused much ridicule in [illegible] and literature, is popularly fixed on State Surveyor General Simeon DeWitt, who in 1789-90 supervised the military tract. Subsequently, Mr. Flick relates, proof was forthcoming to bear out the allegation that Robert Harpur, deputy secretary of state in 1790, and acting under direct orders of the commissioners of the land office, was father of the romantic naming.

"Of incorporated villages, about 30 were classified", says the historian, "among them: Albion, Akron, Attica, Aurora, Camillus, Delphi, Fabius,, Hannibal, Homer, Ilion, Lodi, Manlius, Marcellus, Marathon, Ovid, Trivoli and Tully. The unincorporated villages with such nomenclature are more numerous.

Towns More Favored

"The towns, having been deliberately surveyed and designated, were more favored with classical names. Important ancient personages like Aurelius, Brutus, Cato, Cicero, Sempronius, Cincinnatus, Galen, Hector, Junius, Lysander, Pompey, Seneca, Romulus, Solon, Ulysses and Virgil were thus honored.

"Aristotle and Euclid as well as deities like Ceres, Niobe, Medusa, Minerva and Diana were remembered. Among the old cities, states and provinces perpetuated, were Pharsalia, Sardinia, Greece, Verona, Salina, Palermo, Macedon, Mycenae, Sparta, Milo and Italy. Sixty or more post offices in the state at present bear classical names or their derivatives.

Greco-Roman Heroes Honored

"The same craze manifested itself for Greco-Roman heroes, gods and places was extended to the ancient world generally", continued Mr. Flick. "So we have Egypt, Nile and Cairo, Carthage, Phoenica, Phoenix, Babylon, Smyrna and Tyre and biblical names like Bethany, Bethel, Beulah, Canaan, Carmel, Ebenezer, Ephratah, Goshen, Jericho, Jerusalem, Gilead, Lebanan, Pharaoh, Gilboa, Mount Sinai, Pisgah, Paul, Nineveh, Jordan, Hermon, Galilee and Mount Olivet.

"Supplementing these names are those of the Near East — Angora, Medina, Palmyra, Persia, Turkey, Levant.

"Another mania for high-sounding place names resulted in 1787 in the introduction of European and Asiatic capitals. The ten towns of St. Lawrence County were called Cambray, Hague, Potsdam, DeKalb, Louisville, Canton, Lisbon, Madrid and Stockholm—only Oswegatchie being an American name.

"Among the namesakes of the Old World which added a certain glamor to the dreary frontier settlements, were the following: Antwerp, Birmingham, Bremen, Bohemia, Cadiz, Castile, Danube, Pekin, Chester, Copenhagen, Dover, Flanders, Florence, Genoa, Ghent, Hamburg, Holland, Java, Leyden, Liverpool, Modena, Moravia, Moscow, Norway, Palma, Riga, Odessa, Poland, Sardinia, Turin, Warwick, Wilna, Sweden, Warsaw, York, Venice and Vienna".

The design of the car may change, but the same old-fashioned mortgage covers it.

Crane is GOP State Delegate

Petitions were placed in circulation Wednesday containing the names of 10 delegates and 10 alternates from each of Steuben County's two assembly districts for the Republican State Convention to be held at Saratoga Springs September 28 and 29.

The petitions are being issued by the chairmen of the city committees of Corning, Hornell and Bath—George A. King, Dr. F. R. Adams and William H. Robinson, respectively.

The delegates' and alternates' names will appear on the primary election ballot for election on primary day, September 20.

The list follows:

First District Delegates

Amory Houghton of Corning; W. Allen Underhill of Corning; Percy A. Payne of Painted Post; Miss Clara L. Smith of Bath; George W. Pratt of Corning; Willson R. Campbell of Bath; Charles L. Crane of Addison; Mrs. Emma G. Warner of Corning; Charles D. Champlin of Hammondsport; Dr. E. Walter Woodbury of Bath.

First District Alternates

George A. King of Corning; Clarence H. Brisco of Corning; Robert E. Cole of Bath; E. Ray Hardenbrook of Bath; Erwin H. Bollen of Erwin; Charles E. Noble of Prattsburg; Benjamin H. Balcom of Campbell; Edwin F. Haradon of Hornby; Dr. A. J. Paddock of Bath; William H. Robinson of Bath.

Second District Delegates

Joseph C. Latham of Canisteo; Dr. Forest R. Adams of Hornell; William G. Kellogg of Greenwood; Archie L. Blades of Hornell; Leon F. Wheatley of Hornell; George B. DeGroat of Hornell; William G. Hollands of Hornell; Benjamin C. Dewitt of Hornell; Mary Karr Jackson of Hornell; Grace E. Conderman of Hornell.

Second District Alternates

Edward A. Gilroy of Wayland; Sherman B. Shults of Hornell; Forrest J. Loper of Jasper; Fred A. Cornell of Hornell; T. Churchill Cobb of Canisteo; Paul S. Kerr of Hornell; Mrs. Carrie Powers of Hornell, Herman J. Bates of Troupsburg; Aden Ingalls of Fremont; John W. Kennedy of Avoca.

FRENCH HILL

Mrs. H. K. Clement, Correspondent

Mrs. John Oconskey and three children of North Towanda are visiting Mr. and Mrs. Stanley Oconskey.

Mr. and Mrs. Clarence Barrett and Mrs. Fannie Barrett were in Rochester Wednesday.

Mrs. Oconskey and daughter-in-law were in Willard to see Mrs. Oconskey's mother Wednesday.

Mr. and Mrs. Arthur Judd and daughter Charlotte of Hornell and Phyllis Freborne of Car Valley were supper guests at the H. K. Clement home Tuesday.

Mr. and Mrs. Raymond Barrett were in Rochester Saturday and Sunday.

Mr. and Mrs. Lester Sherwood of Addison were Sunday evening callers at the C. J. Barrett home.

Mr. and Mrs. Frank Crandall called on Mr. and Mrs. H. K. Clement Sunday.

Mr. and Mrs. Otto House visited the former's parents, Mr. and Mrs. George Beebe, Sunday.

Mr. and Mrs. Oliver Townsend, formerly of Savona, visited Earl Townsend Sunday.

Mrs. Carrie Roosa has been in South Hornell to see her daughter, Mrs. Maggie Myhers who is ill. Her condition is now somewhat better.

Gertie Poll is working for Earl Townsend.

Mrs. Delbert Holmes and daughter of Savona and Mrs. Samuel Webster of Bath visited Mr. and Mrs. Charles Clinton Sunday.

Will J. Barrett visited Walter Thompson Sunday.

There is not much sense in living long years, unless they are lived helpfully.

Chain Stores Spend Millions In Business

Almost everybody talks about the chain stores. You view them, probably, as (a) a blessing, or (b) a menace. The debate, like Tennyson's brook, goes on and on.

Difference of opinion makes a horse race, but the trouble with the chain store argument is that only a few of the arguflers have any real knowledge of their subject.

The Real Estate Association of the State of New York, after an obviously unbiased survey, comes up with the valuable facts about chain stores. Read them. They may help you decide whether you are "fer" or "agin".

In real estate alone chain stores benefit 140,000 landlords in this country, who receive $450,000,000 in rentals yearly, exclusive of brokers' commissions.

Chain stores do build up a business community. Real estate values go up when a chain store is established, go down when one leaves.

Freight and trucking services, fuel, electricity and repairs account yearly for a $475,000,000 chain store expenditure.

The chains pay $225,000,000 annually in state and local taxes.

From the United States manufacturers, the chain stores buy $6,000,000,000 worth of products in each twelve months' period.

Full and part-time chain store employees earn an annual $1,200,000,000 in wages and salaries.

Of more direct interest to consumers, of course, is this excerpt from the survey:

"Chain store patrons save $940,000,000 yearly through lower prices. Also large savings accrue to patrons of other stores by reason of lower prices maintained by competitors of chain stores".

By way of conclusion the survey reports:

"The tax burden of this country is borne ultimately by the consumer. It is he who bears the brunt of the fifty-three hidden taxes which add to the price of his loaf of bread.

Any part of the consumer's income preserved by lower prices, or resulting from the chain stores' annual $9,490,000,000 contribution, makes it easier for him to assume this burden of hidden taxes".

These figures may not alter your personal opinion, but they do seem to establish that the chain stores occupy an important niche in the economic life of the nation.

It is difficult to wave aside a $9,490,000,000 argument.

HEDGESVILLE

Mrs. Raymond Walker, Cor.

The Rev. and Mrs. A. S. Taylor and daughter Agnes leave this week for a vacation in the Adirondacks. They plan to return for Sunday, August 28. There will be no Sunday school or preaching service July 31 or August 21. On August 7 William Muir of Rochester will occupy the pulpit and August 14 the Rev. Guy L. Morrill of Philadelphia will deliver the message.

Old Home Day

August 27 has been designated as Old Home Day. The Rev. Taylor will be back for that day. The following committees have been appointed: General committee, the Rev. A. S. Taylor, George Bouton and Mrs. Kenneth Pawling; dinner: Mrs. Raymond Walker, Mrs. Ivan Gamet, Mrs. H. W. Perry and Mrs. C. R. Perry; parade: Eugene Sherwood and Floyd Fenton; seating: C. R. Perry and Frank Gamet; refreshment stand: Miss Doris Perry and Walter Perry.

Mr. and Mrs. Floyd Fenton were called to Corning last week by the serious illness of their daughter, Mrs. William Woodruff. Her condition is reported as slightly improved.

Mr. and Mrs. Earl Fenton are moving into the Raymond Walker farm house.

H. W. Perry and son Walter were business callers in Addison Friday.

Mr. and Mrs. James Bouton and Mr. and Mrs. Lowell Bouton spent the week-end at their homes here.

Mrs. C. N. Martin and sons of Corning visited Mr. and Mrs. Raymond Walker last week.

Delmar Perry and son visited relatives here last Tuesday.

Mrs. Mary Drake and children of Hornell spent last week with relatives in this section.

First Communion Class For St. Catherine's Group

Several boys and girls of the St. Catherine's Church Sunday school classes will receive the First Communion next Sunday at the 8:30 o'clock Mass. Sister M. Eugene and Sister M. Pierre of the Order of Mercy, Rochester, are in charge of the summer vacation school and teaching the youngsters about their religion, the Bible and arts and crafts studies. The attendance has been from 26 to 30 daily. Many from the outlying districts are being brought to the church by parishioners.

No Opposition for County Clerk Oldfield

So far no opposition has developed within the Republican ranks for the position of county clerk, held by Reuben Oldfield. Mr. Oldfield has been conceded the nomination for the position he has held many years.

In addition to being an efficient county officer, he is a writer of no mean ability, conducting a column for a county newspaper, writing books and magazine articles.

Fundamental truths are never young.

CORNELL FARM RADIO PROGRAM

WESG — 850 — 355 Meters

Monday, Aug. 1: Fall use of fertilizer, G. H. Serviss; some experiences of farmers' coperatives, G. W. Hedlund; suggestions for maintaining late summer egg production, F. E. Andrews.

Tuesday, August 2: (9:45) Home Bureaus at county fairs, Tioga County Home Bureau; (12:15) The outlook for seed wheat, W. D. Swope; challenging problems—in music education, P. J. Weaver; some current interests in the forage crop insect problem, C. E. Palm.

Wednesday, Aug. 3: The farm outlook, L. A. Muckle; keeping up with our changing agriculture, R. S. Beck; some results of a farm shop survey, A. D. Longhouse; know your birds.

Thursday, Aug. 4: (10:30) This week in nature, E. L. Palmer; (12:15) Let's read a book, Bristow Adams; a new type of land utilization for New York State, L. O. Bond; Lansingville Grange program; summer fruit tours and meetings, M. B. Hoffman.

Friday, Aug. 5: The Empire State Potato Field Day, E. V. Hardenburg; facing the problems of youth, C. L. Mosher; Bath community program.

Saturday, Aug. 6: Farm Club member to Club leader, E. C. Grant; cattle exhibits at the New York State Fair, K. L. Turk; county news notes, H. C. Morse; voice of the stockyards; student peace service.

John O'Keefe May Be Postmaster for Life

Possibilities are that Postmaster John M. O'Keefe will have his job for life, or pending good behavior anyway. The law giving all postmasters permanent appointments in first, second and third class post offices went into effect on July 1 and hence those now in office will remain there, providing they get reappointed under the new ruling. Postmaster O'Keefe's appointment expires in June of next year. However, it is expected that he will be continued in office.

A&P
ESTABLISHED 1859
FOOD STORES

Sunnyfield Corn Flakes Pkg. 5c
Ann Page Tomato Juice Can 5c
Octagon Toilet Soap 6 Cakes 25c
Light House Cleanser 3 Cans 10c
Sterling Salt Pkg. 4c
Apenn Motor Oil 8 Qt. Can $1.10 Including Tax
Apenn Dry Cleaner Gal. Can 49c
Iona Beans 6 1-lb. Cans 23c
Campbell's Tomato Soup 4 Cans 25c
Sultana Red Salmon Tall Can 21c
A & P Fresh Bread Large Sliced Loaf 9c

Armour's
Cooked Corned Beef Can 16c
Daintee Spreads 3 Cans 25c
Roast Beef Can 19c
Corned Beef Hash 2 Cans 29c

A & P FOOD STORE

Social and Personal

Events of the Week in ADDISON

Mrs. William Bow and Mrs. Rossa of Hornell called on Mr. and Mrs. Martin Train Sunday.

Mrs. Josephine Hickey, Mrs. Ellen Hickey, Miss Nan Murphy and Miss Kathryn Murphy of Binghamton and B. F. Burdic of Elmira spent Sunday in Canisteo.

Wickham Crocker was the guest of his parents, Mr. and Mrs. W. R. Crocker for the week-end.

Among those from Addison attending the funeral of Mrs. Donald Beck in Corning, Saturday were Mrs.John Hickey, Joseph Hickey, Miss Kathleen Hickey, Michael Finnecan, Mrs. Ellen Hickey Mrs. Josephine Hickey, John Troy, Mrs. Rose Sheehan, Mrs. T. J. Train, Mrs. Martin Train, Mrs. Edwin Morris, Miss Mary Ginnane, Miss Nora Finnican and Miss Margaret Troy.

Mr. and Mrs. Ralph Northrup and son Jackie spent the week - end with Mr. and Mrs. J. H. Decker at New Albany, Pa.

Mrs. Catherine Smith and mother of Elmira and Lewis M. Wood of Troy, Pa. called on Mr. and Mrs. Raymond Chilson last week.

Mr. and Mrs. Charles Houghtaling, Mr. and Mrs. John Houghtaling of Potter Brook and Mr. and Mrs. Maynard Hauber of Harison Valley called on Judson Webster and family Sunday.

Mrs. Ethel W. Riker and daughters Barbara and Jean of Elmira, are spending some time in Addison.

Mr. and Mrs. A. B. Ackerson in company with Mr. and Mrs. Sands Mose spent Sunday at Harrison State Park.

Mrs. Fay Axtell and little daughter arrived Tuesday evening from Harrisburg where they had been visiting the former's parents, the Rev and Mrs. M. C. Clarence. They will remain in Addison until Mr. Axtell completes his summer course at Cornell and will then join the Rev. and Mrs. John V. Axtell on their vacation.

Mr. and Mrs. O. G. Decker and son Olin Grant of Atlanta, Ga. called on Mr. and Mrs. Ralph Northrup oneday last week.

The following spent Sunday at the home of Leo Troy and enjoyed a picnic dinner: Mr. and Mrs. Cornelius Connor and son David of Mohawk N. J., Mr and Mrs. John Hendrick. children Jack, Alice Ann, Mary Margaret, and Barbara and Mr. and Mrs. William Turner of Geneseo; Thomas O'Connor and Mary Jane O'Connor, Mr. and Mrs. P. J. Hourihan and children Agnes, Theresa,Jane and Helen. Mr. and Mrs. Michael Troy, Mr. and Mrs. William Powers of Elmira, Mr. and Mrs. John Troy and children Catherine, Isabel, John, Margaret, Dorothy, and Sue Ann.

Miss Grace Risler of Meadville was an over night guest of Mr. and Mrs. Francis Jones, Tuesday.

Dr. and Mrs. Herbert Willson of Corning are spending their vacation with Mr. and Mrs. R. A. Willson.

Mr. and Mrs. Kenneth McCaig have returned to Albany after spending the week-end at their home on Maple street.

Mr. and Mrs. Rathbun Stewart and children spent Sunday with Mr. and Mrs. N. B. Schoonover in Austinburg.

John Moran of Corning spent Sunday evening with his aunt, Mrs. John Troy.

Billy Edwards has returned to his home after spending two weeks with his uncle, Charles Edwards at Port Jervis.

Mrs. John Hickey, Miss Nora Finnican and Miss Kathleen Hickey were in Elmira Wednesday.

Mrs. E. L. Hill is spending a week in Painted Post.

Mr. and Mrs. Henry Sherwood and family called at the home of Mr. and Mrs. Roger Bebout Monday evening.

R. C. Nichol spent the week-end at his home on Farnham street.

Mr. and Mrs. Carroll Meade and family visited Mr. and Mrs. George Newland in Borden Sunday.

Mr. and Mrs. Lee Brown and daughter Myra of Freeman spent Saturday with Mr. and Mrs. Carroll Meade.

Mrs. Edward Seabert of Rochester has been spending a few days with her aunt, Mrs. Bina Kneaskern.

Ned Fay is visiting relatives in Waverly and Chemung.

Mrs. Mildred Spencer and daughter Barbara of Geneva visited Miss Jennie Campbell Wednesday.

Mrs. Cornelia Howard of Savona visited her niece Mrs. C. C. Mead Thursday.

Mrs. Bessie Perry of Rochester is visiting her mother, Mrs. Mary Pitts of South street.

Mrs. Leonard B. Hoaglin and young son David visited Miss Genevieve Hoaglin in Waterloo the latter part of last week.

Mr. and Mrs. Will Rising and grandson Donald of St. Petersburg, have been guests of Mr. and Mrs. F. C. Wilcox on South street.

Cornelius Brady of Little Rock, Ark., is renewing old friendships and forming new ones in Addison and vicinity.

Mr and Mrs. Francis Jones and family attended the funeral of Miss Ellen Towner at Harrison Valley Pa. Friday.

Gilbert Allen, Galeton called on relatives in Addison recently.

Frank Perkins and children Robert and Gail called in Addison Sunday.

Burdette Rice has returned after spending a week at Camp Gorton.

Mr. and Mrs. Elmer Button and son Jimmie of Elkland visited friends in town Sunday.

Mr. and Mrs. C. R. Meissner and daughters Elizabeth and Margaret of Chatham, N. J. are visiting Mrs. Meissner's mother Mrs. Jennie Northrup and brother Ralph Northrup and family.

Miss Lucy MacDowell of Rochesetr spent Sunday with her parents, Mr. and Mrs. S. D. MacDowell.

Mr. and Mrs. Raymond Chilson and son Clarke who have been occupying an apartment in the Ralph Northrup house are moving to the Fred Rial farm.

Mrs. Merton Manley of Lindley spent Monday afternoon with her mother Mrs. Sarah Kittle.

Mrs. Hattie Spencer, Mrs. Fanny Egybroat from Painted Post and Mrs. Darce of Corning spent Sunday evening with Mr. and Mrs. William Cisco.

Mr. and Mrs. John Hanrahan and family of Mt. Vernon are spending the summer at their home on the Goodhue.

Dr. and Mrs. Robert Murray and children of New York have been guests of his mother Mrs. John Murray on Maple St.

Mr. and Mrs. John Hickey and sons John and Robert have returned to their homein Buffalo after visiting the former's mother Mrs. John Hickey.

Mrs. Clarence Argus of Buffalo was a recent guest of her mother Mrs. John Hickey.

Mrs. Martha Hangen, son Edward and daughter Winifred, of Ozone Park, L. I., are guests of Mr. and Mrs. E. O. Hannahs for two weeks.

E. F. Zepp of Hillside, N. J., was a guest of Mr. and Mrs. George L. Smith a few days last week.

Engineer G. C. Grantier, Hornell, called on Mr. and Mrs. Frank Carpenter and family during the past week.

Timothy Train, Erie Railroad brakeman of Binghamton, has been visiting local friends. He is a former resident.

Mrs. Mabel Babcock and son Sheldon Babcock and wife of Washington, D. C., were week-end guests of Mr. and Mrs. Wilfred M. Miller. The visitors are cousins of Mrs. Miller.

Mr. and Mrs. Lawrence Howard and family are at Seneca Lake for a week.

Mrs. George Widger was admitted to Arnot-Ogden Hospital in Elmira Wednesday afternoon for treatment.

Mr. and Mrs. David Cohen and son Harvey have been visiting her mother in Saratoga.

Virginia Easton is visiting her grandmother in Beaver Dams.

Miss Anna Edwards of Watkins spent the week-end with her mother Mrs. James Edwards.

Miss Nora Tobin and Miss Josephine Green of Rochester are spending a week at the home of the former's parents, Mr. and Mrs. T. C. Tobin.

Mr. and Mrs. John Gangeme visited in Watkins Sunday.

Fred C. Hooker and daughter Vera of Flushing are spending some time in Addison.

William H. Haley of Los Angeles, also Mr. and Mrs. Fred Kritser of Corning were guests of the Misses Charlotte and Corinne Bausch Friday evening.

Russell Wade and L. W. Barr have returned from a fishing trip in the Adirondacks.

Mr. and Mrs. Howard Decker and Mrs. Catherhne Andrews of East Bloomfield and Miss Ruth Andrews of Rochester were week-end guests of Mr. and Mrs. Kenneth Armstrong. Maple street.

Thomas Bergin was taken to the Ithaca Hospital Sunday for treatment.

Miss Martha Jane Martin has been spending a few days with her grandmother, Mrs. Clarence Martin at Bradford, N. Y.

Mrs. Florence E. Robinson, daughter Mrs. Helen Mott and Frank and Elizabeth Mott of LeRoy, Pa., were recent guests of William A. Robinson and Mrs. John M. Wright.

Mrs. William Tinklepaugh of Hornell spent the week-end with W. B. Dense and Miss Ruth Dense.

Mrs. Arthur Rice is visiting her father Amos Howe, and sister Mrs. Leon Fuller and family at Bernards Bay this week.

Mr. and Mrs. Clinton Hewett have returned to their home in Rochester after spending several days with Arthur Rice.

Mr. and Mrs. Glenn Bullock of Jasper spent Sunday evening with Mr. and Mrs. Joseph Allen.

Mr. and Mrs. Carl Rouse in company with the latter's parents, Mr. and Mrs. T. O. Hibbard of Rathbone, spent Sunday in Corning.

BULGARIANS do more than smell roses. They extract the essence and export some $1,500,000 of it annually, keeping essence meanwhile in the vaults of the Agricultural Bank for safety sake.

Attar of roses is rare, oily, expensive. Formula for one ounce; gather 40,000 roses, pluck petals of several species and distill. A single drop of attar will produce four quarts of cologne.

United States grows some 100 million rose blossoms each year. Value: 6 million dollars. Rose-working is a job for experts who prefer the temperate and cold parts of the Northern Hemisphere as their habitat.

* * *

THERE is a new machine on the market that can make 50,000 glass bottles a day . . . a total of $8,605,432,000 of Life Insurance was written last year . . . in the United States there are 1620 laboratories for industrial research . . . new: suspenders that need no buttons—clasps do the trick . . . sun tan machines, installed in shops will, in 7 minutes and for 25 cents, give you a good sunburn . . . an English firm sells talking machine records of messages received from planet Mars.

A liquor store in New York City rents storage space, thus easily permitting people who live in apartment houses to "build up" liquor cellars.

A sugar company in Utah gives away minature bags of sugar as samples to acquaint prospective customers with its product.

Ginseng — ever hear of it? — has perhaps the highest volume per acre of any farm crop. Returns are as high as $20,000 and more per acre.

Mr. and Mrs. Frank Dobbertin and son Gene, and Mr. and Mrs. Robert Dobbertin of Rochester, called on Mrs. Adah Wyckoff, Tuesday.

Mr. and Mrs. Fred Sutliff, Ellen Aldrich, Mrs. Frances Hoyt and Mrs. Jennie Toby attended the Firemen's Convention in Westfield Friday.

Mr .and Mrs. Fred Sutliff spent Sunday in Wellsboro.

Mrs. Thomas Baker was in Westfield Friday.

Mrs. Frank Hess is visiting friends in Elmira and Horseheads.

Mr. and Mrs. Kenneth Armstrong will be in Cobleskill from Friday to Monday visiting friends.

Phil Hess has returned after spending a few days with his grandparents in Elkland.

Miss Genevieve Robbins has been spending a few days with her aunt, Mrs. Leslie Thomas in Susquehanna.

Miss Hazel Space attended a meeting of the Child Welfare Committee in Bath Tuesday.

John Orr is spending two weeks at Camp Gorton.

RATHBONE

Mrs. Mabel Abbey, Correspondent

Have A Son

Mr. and Mrs. Alfred Welch are the parents of a son born July 18. The young mon has been named Robert Cummings.

Miss Elinor Miles is a patient in St. James Mercy Hospital, Hornell, for treatment.

Mrs. Edgar Preston and daughter Edna and Miss Florence Preston were in Bath recently.

Mrs. Nina Wheeler and Ernest Henshaw were in Presho Sunday.

Mrs Susie Sackett of Corning spent the week - end with her daughter, Mrs. Hiram Reynolds.

Mr. and Mrs. Glenn Widger and sons John and Tommy of Ellicottville spent Wednesday with Mr. and Mrs. William Widger.

Mr. and Mrsr. Charles Fowler were in Hornell Sunday.

Mr. and Mrs. John Cole and Mrs. Pearl Fowler were fishing at Mud Lake Tuesday.

Willard Williams, Mary and Alfred Williams of West Rathbone, Mr. and Mrs. Willard Abbey, Mrs. Libbie Mosher and Dorothy Weed of Addison spent Sunday at the home of William Abbey.

Entertain Guests

Mr. and Mrs. Irving Partridge and Leutillia Thomas, Mrs. Edwin Rood, Mrs Estella Brazee of Center Lisle; Mr. and Mrs. Harry Van Sile, sons Freddy and Eugene of Cameron Mills, R. D. 2, Miss Gladys Van Sile and Henry Welty of Presho, Mr. and Mrs. Wilson Henshaw and family of Painted Post spent Sunday with Mrs. Estella Henshaw.

Mr. and Mrs. Paul Miles spent Sunday in Corning.

Mr. and Mrs. Ernest Allen motored to Sayre Sunday.

The 1938 apple crop in the United States, on July 1, was estimated at 134,394,000 bushels, or 36 per cent less than the large 1937 crop.

WEST CAMERON

Mrs. Harry Crane, Correspondent

Mr. and Mrs. Keith Mo[illegible] and son Grant spent Sunday [illegible] his parents in Monterey.

Mr. and Mrs. Lyle Ross and children spent one evening last week with Mr. and Mrs. I. S. White.

Edward Edsall of Batavia visited his sister, Mrs. Elizabeth Sutton last week.

Mr. and Mrs. Arthur Spears and family visiited Mr. and Mrs. Harold Short of Addison Sunday.

George Shinners and Mildred Hogancamp of Corning spent the week - end with Mr. and Mrs. Royal Babcock.

Mr. and Mrs. Harry Crane and son spent Saturday night and Sunday with her parents, Mr. and Mrs. John Dorr on Simons Hill. Little John remained for a visit with his grandparents.

Mr. and Mrs. Isaac White and Mrs. Keith Morgan were recent shoppers in Hornell.

William Nesbit has had his barn newly roofed.

Mr. and Mrs. John Emerson of Risingville called on Mr. and Mrs. Harry Crane Sunday evening.

Original Charter [illegible] Addison Provides Interest

Chapter III

Highways and streets are made the provisions in Title III. There are eight subdivisions in this title. The first sections tells of the village of Addison being a separate road district, which is exempted from the town commissioners of highways, except the bridges across the Canisteo and Tuscarora Creek. These remain under the town highway department. (The Canisteo river bridge has since become a state charge).

Assessments and levying and collections of taxes is provided for in the VIII section or title. It defines the duties of the assessors and trustees. Section one of article two says, "They shall assess each male inhabitant over the age of 21, except ministers of the Gospel, one dollar". Other provisions provide that no persons shall be allowed to vote on any assessment or tax question unless he be a taxable inhabitant, the trustees have the right to sell property for the collection of taxes. There are many other provisions in this act.

A section of miscellaneous provisions. Among some of these provisions are: All orders for payment of accounts shall be drawn by the president or the treasurer and countersigned by the clerk; the corporation is hereby dissolved the village of Addison takes its place, the trustees are to appoint police officers for one year; if any taxpayer lay down a stone sidewalk and after examination it is found well and substantially done the village shall allow him $8 for each lineal rod on his highway tax, one-half to be deducted from the tax the year it is done and the balance the following year.

There shall be no billiard table or bowling alleys in the village upon which a charge is levied for playing without a license being granted by the board of trustees, the sum to be collected is not to exceed $25.

(To be Continued)

Primary Petitions Being Circulated for September

The primary nominating petitions of scores of candidates for the primary election September 20 were placed in circulation in Steuben County the past week. This includes the members of the Republican and the Democratic county committees.

Dr. M. G. Burch of Hornell has petitions in circulation for renomination for coroner with no opposition.

County Clerk Reuben B. Oldfield of Bath is a candidate for renomination with no opposing candidate.

A contest has developed for the Republican nomination for state senator in this district. Senator Earle S. Warner of Phelps, Ontario County, who has served three terms, is a candidate for renomination which would make his term of service eight years. Preceding Senator Warner Steuben County had held the office for ten years. Senator Warner's nominating committee is as follows: William G. Kellogg of Greenwood, county superintendent of highways; Supervisor George B. DeGroat of Hornell; Mrs. Emma G. Warner of Corning; Carrolton Roberts of Geneva; John C. Page of Phelps, Mildred T. Pierce of Honoye; Dr. Charles E. Stone of Penn Yan, state committeeman from Yates; Edmund Beers of Dundee; Edna Stever of Branchport.

Henry R. Sanford, Bath broker, who is making a campaign for the nomination in opposition to Senator Warner, has the following committee: Ernestine Morrow, Bath; Harry K. Morton, Hornell; Frederick S. Kriger, Corning; Rhoda H. Coleman, Dundee; J. Eugene Masten, Canandaigua; Cornelius B. Snedeker, Penn Yan; Hallett W. Burrell, Geneva; Glenn W. Gray, Geneva; Richard N. Gray, Rushville.

Many Sign Cole Petitions

Petitions for the nomination of Representative W. Sterling Cole for the third term are in circulation in all five counties of the district comprising Steuben, Chemung, Schuyler, Tompkins and Tioga. They are being generally signed. It is believed that there will be no opposition and in any event, his re-nomination and re-election is assured.

His committee consists of the county chairmen and county vice-chairmen of the five counties.

No opposition has been heard of to the two active, able and influential members of assembly from Steuben County: Attorney Guy W. Cheney of Corning and William M. Stuart of Canisteo.

Mr. Stuart is circulating petitions. His nominating committee comprises: T. Churchill Cobb, Canisteo; Attorney Mary Karr Jackson of Hornell; James A. Tappenden, Hornell; Hon. Edwin S. Brown, Cohocton; James D. Reynolds, supervisor of Avoca.

Assemblyman Cheney's petitions are also being circulated.

Present indications point to a comparatively quiet primary election September 20. The Republican convention will be held at Saratoga.

BORDEN

Mrs. Matthew Gould, Correspondent

Sunday School Picnic

Members of the Sunday school of the Borden Baptist Church will hold their annual picnic on the church lawn Wednesday, August 3. A picnic supper will be enjoyed. The young people's class will serve ice cream. The proceeds will be used for their pledge to the minister's salary. The table committee members are Mrs. Frank Gould, Mrs. Nettie Carpenter and Mrs. Lena Holden. Matthew Gould, Lillian Newland and Edith Gould will arrange the sports for afternoon and evening. Harold Krise will be in charge of lighting fixtures.

There will be an ice cream social Friday evening, July 29 at the parish house.

Buddy Herrington, son of Forrest Herrington of Addison, visited his grandparents, Mr. and Mrs. George Herrington the past week.

Albert Webster has returned to his work in Corning after a week's vacation with Mr. and Mrs. Edward Gabel.

Mr. and Mrs. Ray Harris and daughter Yvonne and Mr. and Mrs. Raymond Newland and family were at the home of Mr. and Mrs. James Hibbard Friday evening where they enjoyed a weiner roast.

Mrs. George Hurd is suffering from an attack of summer grippe.

Miss May Sackett and Miss Hazel Space accompanied by Mrs. Gibson and relatives from Ithaca were in this place Wednesday evening.

Mrs. Frank Gould, Mrs. George Hurd and Mrs. Matthew Gould attended the W. C. T. U. Thursday evening in Addison.

The young people's classes met at the home of Mr. and Mrs. Harold Krise Tuesday evening of last week. Games and refreshments were enjoye[illegible]

Stafford Williams of South Addison spent last week with his grandparents, Mr. and Mrs. Frank Gould.

Mr. and Mrs. Matthew Gould and daughter Edith spent Sunday with Mr. and Mrs. Frank Gould.

Mr. and Mrs. Robert Murray of Elmira visited Mr. and Mrs. A. J. Colvin over the week-end.

A sponger is a fellow with a proposition that won't hold water. Usually, however, he is harder to hold than a spongful of water.

SISTO LUMBER CO.
Everything in Lumber and Building Material

WALLPAPER
Summer Clearance
5c Single Roll
Addison Dept. Store

DODDATO'S
Home - Made
Ice Cream
Best For Quality and Flavor
20c pt. — 40c qt.
Why Pay More?

SINCLAIR GAS—
Is the Best Buy in Addison Today
Try a $'s worth!
B. F. SHORT
Front St. Addison

Have You Tried the New Pep-O Sliced
Buttermilk Bread
Try a Pep-O
Giant loaf
Extra Large — Extra Weight

Jasper Social and News Notes of Special Interest

Mrs. Clair VanSkiver, Cor.

Class Picnic

Miss Eliza Old entertained the "Search Light Band" of the Presbyterian Church at a picnic at her home Tuesday. She was assisted by Mrs. Edith VanSkiver. Following the dinner the guests visited her attractive flower garden and later sewing was accomplished.

Guests were: Mrs. E. T. Bouck, Mrs. G. L. Bullock, Mrs, W. H. Willover, Miss Alma Allen, Miss Ethel Chatfield, Mrs. A. B. Craig, Sr., Mrs. David Soloway, Mrs. Clark Dennis, Mrs. Carrie Whiting, Mrs. Leon Marlatt and daughter, Mrs, Fannie Hollenbeck, Mrs. A. J. Murphy, Mrs. Russell Price and son, Mrs. A. J. McCaig, Mrs. J. W. McCaig and daughter, Mrs. Lunette Dennis, Mrs. Harold Dennis and niece, Mrs. Martin Griffin and two children, Mrs. Ovilla Guiendon and two daughters, Mrs. Myra Wallace, Mrs. H. M, Bruen, Mrs. Myra Marlatt, Mrs. Clair VanSkiver, Mrs. C. A. Whiteman. Mrs. Ray VanFleet, Mrs A. H. Shaul, Mrs. J. H. France, Mrs. Edith VanSkiver and two children, Mrs. Maude Walrath and daughter, Evelyn, Mrs. Cassie Bruen, Mrs. Lavinia Colvin, Miss Eloise Margeson.

At Lake

Mrs. Ray Deck and daughter Anna entertained Jasper Girl Scouts at their cottage at Keuka Lake over night Tuesday returning home Wednesday. Those in the party were; Mrs. A. S. Taylor. the Misses Marion Waight, Anna Dyer, Marion Griffin, Gwendolyn Marlatt, Lola VanSkiver.

The Rev. Taylor on Vacation

The Rev and Mrs. A. S. Taylor and daughter Agnes left Tuesday for a months vacation at "Star Lake", Adirondack Mountains.

Services will be omitted next Sunday. Aug 7th William Muir of Rochester will deliver the message. August 14 Dr. Guy L. Morrill of Philadelphia will have charge.

Aug. 21, no services.

Aug 28, The Rev. Taylor will return for services.

Entertain Club

Mrs. David Soloway was hostess to the Junior Bridge Club Thursday afternoon. Three tables were in play. Prizes were awarded Mrs. Cassie Bruen and Mrs Carrie Whiting. A dessert course was served by the hostess.

Plans were discussed for a picnic to be held at the next meeting.

Attend Funeral

Those from Jasper who attended the funeral of Mrs. Effie Dennis at South Canisteo Monday were: Mr. and Mrs. Harry Dennis, Myron Taft, S. J. Woodward, Mrs. Florence Walrath and daughter Marion, Mr. and Mrs. C. H. Van Skiver and family.

Beacon Bible Class Picnic

The Beacon Bible Class of the Methodist Church had a picnic dinned Sunday following church and Sunday school with their teacher Mrs. B. F. Smith in honor of her birthday. Those attending were: Mr. and Mrs. Howard Heckman and son Seymour, Mr. and Mrs. Kenneth Schoonover and son Gene, Mr. and Mrs. Harry Dennis and daughter Norma, Mr. and Mrs. Adna Ingersoll and family, Mrs. Garfield Stewart and two daughters, Mrs. Eva Schoonover, Mr. and Mrs. Harry McMindes and son, Donald Middleton, Mr. and Mrs. Ira Whitehead and three daughters, Mr. and Mrs. Harry Mayo and daughter, Mr. and Mrs. Stephen Musto and two daughters, Mr. and Mrs. Earl Hayes and daughter, Osmer Margeson and daughter Eloise, Donald Reynolds, Grace Taft, P. J. Smith and the host and hostess Mr. and Mrs. B. F. Smith. Mrs. Smith was presented a gift.

Mr. and Mrs. Stanley Davies of Geneva, Ohio, visited Mr. and Mrs. H. M. Bruen several days last week.

Jasper Personals

Miss Frances Waight who is attending Geneseo summer school, spent the week-end with her parents, Mr. and Mrs. A. C. Waight.

Prof. and Mrs. Charles Gates and two children of Rochester are spending a few days with their parents, the Rev. and Mrs. W. C. Gates.

Mr. and Mrs. John Talbot of Canisteo called on Mr. and Mrs. Watson Smith Thursday.

Mrs. Nettie Cook, Mrs. W. L. Brown and two sons, visited the latter's parents, Mr. and Mrs. F. W. Wood Wednesday.

Mrs. Mabel Cook and Mrs. John Cole of Rathbone called on Mr. and Mrs. Perry Weidler Sunday evening.

Mrs. S. N. Murdock and Mrs. Joseph Lewis of Clinton, Conn., visited Mr. and Mrs. A. L. Lewis last week, returning home Thursday.

Mrs. Lucy Teets of Corning spent Sunday with Mr. and Mrs. Garfield Stewart and family.

Mr. and Mrs. E. T. Bouck were in Addison Saturday.

Mr. and Mrs. Bert Van Wie and family of Canisteo were dinner guests of Mr. and Mrs. Leon Marlatt Sunday.

Robert Williams of Geneva is spending the week with his cousins, Allen and Dale Waight.

Miss Norva Murphy has returned from an extended visit with friends in Philadelphia and Atlantic City.

Mr. and Mrs. A. L. Whiting and son Robert, Mr. and Mrs. Frank June and two children attended the races at Hornby Sunday.

Douglas Snyder of Osceola visited his grandparents, Mr. and Mrs. George Spencer and Arthur Snyder Sunday.

Mr. and Mrs. Kenneth Schoonover and son Gene, Mr. and Mrs. Clair Van Skiver, motored to Goodhue Lake Tuesday evening.

Mr. and Mrs. G. L. Bullock were supper guests of Mr. and Mrs. Joseph Allen in Addison recently.

Miss Elfa Shaul is attending summer school at Harvard University. She has been a very successful teacher for the past twelve years in Johnson City.

Jerry Wood and two sons of Cameron called on Mr. and Mrs. Dell Van Skiver Sunday.

Mr. and Mrs. Jesse Robinson of Corning called on Mr. and Mrs. Watson Smith Wednesday.

Mrs. Jennie Dawson of Buena Vista and Miss Lura Robertson of Brooklyn, called on Mrs. Sarah House Wednesday.

Mr. and Mrs. A. L. Lewis Sr. of Greenwood called on Mr. and Mrs. A. L. Lewis Jr. Tuesday.

Mr. and Mrs. Ralph Carpenter and son of Knoxville visited Mr. and Mrs. W. E. Sanford Friday. (

Mr. and Mrs. S. D. Heckman accompanied by Mr. and Mrs. Lawrence Heckman and son Keith of Canisteo, were dinner guests of Mr. and Mrs. Lyle Heckman in Greenwood Sunday.

Mr. and Mrs. Earl Pierce of Bath, Mr. and Mrs. Claude Pierce of Elmira spent Sunday afternoon with their parents, Mr. and Mrs. Lincoln Lounsberry.

Mr. and Mrs. R. S. Southard of Painted Post and Mrs. Carley Lewis of Corning called on Mrs. Elva Stone Wednesday night.

Mr. and Mrs. Russell Reynolds and family of Canisteo spent Wednesday evening with Mr. and Mrs. F. H. Reynolds.

Gordon Warren of Troupsburg spent the week-end with the Misses Margaret and Verda Stewart.

Mrs. Howard Heckman and son Seymour, nieces Eloise Simons and Vera Heckman visited Mr. and Mrs. Roy Chappel in Horseheads Thursday and Friday.

Mr. and Mrs. Fred Genung, niece Anita McCaig of Elmira and Miss Ada McCaig of Painted Post, were Sunday guests of Mr. and Mrs. A. J. McCaig.

Mr. and Mrs. Carl Lewis of Painted Post visited his parents, Mr. and Mrs. A. L. Lewis Tuesday.

Mr. and Mrs. William Tuttle and Bert Tuttle of Corning called on Mrs. Hattie Sanford Sunday.

Mrs. B. C. Lee and daughter Gloria of Rochester spent Tuesday and Wednesday with her parents, Mr. and Mrs. A. W. Hutchinson.

Mrs. Maude Walrath and daughter Evelyn, Mrs. Myra Wallace, and Mrs. G. A. Murphy spent Friday in Hornell and Wellsville.

Mr. and Mrs. A. B. Craig Sr. and Mrs. A. C. Waight visited Dr. F. H. Van Orsdale of Belmont Wednesday.

Miss Lucille Lewis is spending several weeks with relatives in Clinton, Conn.

Mr. and Mrs. Walter Hunt of Bolivar and Mr. and Mrs. Benjamin Musto motored to Kane, Pa., Friday.

Mr. and Mrs. Frederick Dentler and three sons of Allegany are visiting Principal and Mrs. W. H. Willover for a few days.

Mr. and Mrs. Archie Symonds of Southhold, L. I., are spending a week with Mr. and Mrs. Elon Symonds.

Mr. and Mrs. Fred Hotaling of Hornell called on Mr. and Mrs. Leland Wade recently.

Mrs. F. C. Oglia and daughter Gail returned to their home in Rochester Saturday after spending several weeks with her parents, Mr. and Mrs. George Spencer.

Mrs. Cassie Bruen and two daughters called on Mr. and Mrs. Lester Drake and D. E. Drake in Kellsville Wednesday.

Mr. and Mrs. S. O. Allen and three children of Addison called on relatives in town Sunday.

Mr. and Mrs. George France and family have returned from a visit with Mr. and Mrs. Gerald Scott at Fredonia.

Mrs. Lester Easton of Ulysses spent several days last week with Mr. and Mrs. Benjamin Musto.

Donald Drake and Victor Jones spent Saturday in Hornell and Wellsville.

Mr. and Mrs. Robert Sholter and daughter Cherie, Mrs. Frank Koller of Williston Park, L. I., are guests of Mr. and Mrs. Lester Cornell.

Mr. and Mrs. George Waight and family motored to Lake Keuka, Penn Yan and Geneva Sunday. They were dinner guests of Mr. and Mrs. Daniel Williams in Geneva and called on Mr. and Mrs. Guy Williams in Penn Yan.

Mr. and Mrs. Kenneth Cadogan of Buffalo spent several days last week with Mr. and Mrs. A. B. Craig Jr.

E. T. Bouck, W. H. Willover and F. D. Dentler are spending from Monday until Wedne[illegible] on a fishing trip at Henderson Harbor, Lake Ontario.

Mr. and Mrs. Peter Brabant spent Saturday at Seneca Lake and Waverly.

Mrs. Floyd English of Corning who is spending some time with her father, William Tew in Hopperville, called on friends here Saturday.

Mrs. Grant Parsons, Mrs. Kenneth Parsons and daughter Virginia, Mrs. Daisy McLaughlin and Mrs. Margaret Wilhelm of Corning, called on Mr. and Mrs. Lincoln Lounsberry Wednesday.

Mr. and Mrs. Elmer Whiting and family of Wellsboro were dinner guests of Mrs. Carrie Whiting and daughter Viola Sunday.

Mr. and Mrs. Roland Bouck and two children of Middlebury visited Mr. and Mrs. E. T. Bouck Wednesday.

Mrs. Minnie Riley is spending some time with Mr. and Mrs. R. W. Dennis of Willow Bend.

Mrs. Kenneth Schoonover and son Gene and Mrs. Clair Van Skiver spent Wednesday with Mr. and Mrs. Dell Miller of Greenwood.

Mr. and Mrs. A. J. Murphy and three children Norva, George and Denny motored to Galeton, Williamsport and to Black Forest Sunday.

Mrs. George Spencer spent Saturday in Rochester in company with Mr. and Mrs. Howard Bliss of Painted Post.

The Misses Eloise Drake of Corning and Ruth Jones of Hornell were callers in town Thursday.

PLAZA

THEATRE — CORNING

FRIDAY AND SATURDAY

2—Big Features—2

— 1 —

Charles Starrett

in Peter B. Kyne's

"TRAPPED"

—2—

"THE DUKE COMES BACK"

—with—

Alan Lane and Heather Angel

ADDED ATTRACTIONS

News and Cartoon

Episode II

"SOS Coast Guard"

SUNDAY and MONDAY

2—Big Hits—2

— 1 —

"NAVY BLUE AND GOLD"

Jimmy Stewart, Robert Young and Florence Rice

— 2 —

'MOUNTAIN MUSIC'

— with —

Bob Burns and Martha Raye

Two Full Shows Evening 7 - 9:30 Continuous 2 to 11:30 P. M. Saturdays, Sundays and Holidays.

CORNING CUBS vs. ADDISON

AHS DIAMOND

SUNDAY, JULY 31, 1938

2:30 P. M.

SEE A GOOD GAME

Hi-Lights and Shadows of the Week's News

(Continued from page one)

when he returns home. A two weeks' vacation will precede work, however, as the flying Irishman is to be feted at many cities before buckling down to some kind of work that will capitalize his accomplishment. He has had scores of offers.

* * *

Governor Earle of Pennsylvania calling a special session of the legislature to block a judicial investigatioin of his office, utters a blast at what he stated to be a "constitutional crisis". Many members on the Democratic as well as the Republican side of the aisle are opposed to stopping the investigation scheduled for Aug. 8.

The spirit within is the correct lubricant for a long life journey.

The Rambler

It seems but a few short weeks ago that we were asking for warm weather. When it came, it came with a vengeance. The thermometers around the streets were hitting 100 to 107 without any trouble Sunday morning. That's a lotta heat.

—o—

Fred Sutliff has been wanting to meet a rattlesnake for some time. Sunday he found one and came off first in the meeting. He was near the old Fire Tower six miles from Wellsboro when he saw the rattler in the road. Fred cut a wood whip and went for the rattler, breaking its neck on the first blow. The snake had ten rattles and was three feet six inches long.

—o—

I understand Hubert Orr is frying pig by electricity these days. In fact Sunday he had an unintentional barbecue. It seems Hubert is building an electric fence to keep the pig within bounds and stepped the electricity too high so when the porker touched it, zip—barbecue.

—o—

Received a letter from a reader Tuesday in which she tells me that owing to the agitation for good sidewalks by the Village Board, one of them should begin by repairing the walk he ownes at the intersection of South and Cleveland streets. She points to the fact that in rain people have to take to the road and feels this place is a disgrace to the village and to the owner.

—o—

Spent several interesting moments talking to Cornelius L. Brady, pioneer gas man and former resident of Derby Hill during the past week. He is now located in Arkansas and has raised his family there and is now enjoying the fruits of his early days in the gas industry.

—o—

He returned to Derby Hill, and like most of us who return to a memory place of our childhood, he was disappointed. It seems we sort of put a halo about the place and it really does not deserve it. Mr. Brady left here 50 years ago.

—o—

He is an interesting talker and during the few days of his stay here made many friends, children and grandchildren of men he had played with as a boy. His memory is one of the keenest I have met and he enlightened me on a great deal of local and vicinity history during his all-too-brief chats.

—o—

And that reminds me, Harry Allyn, author and former local resident, reminds us that he is the oldest subscriber to the Addison Advertiser. He was reading it when it was located over where the present MacDowell furniture store 52 years ago.

—o—

Have you heard the huge bull frog that inhabits the north bank of the Canisteo River in the rear of the Renken Dairy. It is interesting at twilight to stand on the Canisteo River bridge, look west into the deepening sunset and hear his lusty "Ker chunk" resound over the water.

—o—

Village Board meets Monday night and I know the chief topic of conversation is going to be the repairs to the city hall roof. That has been the greatest single talking point in official circles since the westend gasoline station affair two years ago.

—o—

This Wednesday afternoon closing is quite confusing to many local shoppers even yet for even as late as this week, and the practice has been going for two months, I heard men and women tell about they had forgotten to shop in the morning.

—o—

The practice is kind of tough on some salesmen too who do not plan on it, for I have seen many of them drive into town and try doors of various stores and then look sheepishly around.

—o—

Did you see the 10 rattles in Fred Sutliff's window? Rattles he took from the first snake he killed.

—o—

Forrest Perry and Elroy Hannahs, janitors in the school were telling me that the lightning that struck the Addison High School recently completely melted the copper shingle nails and in some cases pushed the slate roofing completely out of shape.

—o—

That's all.

--The Rambler.

BAPTIST PICNIC

The following members of the intermediate class of the Baptist Sunday School enjoyed a picnic at Watkins Glen, Monday: Ruth Sherwood, June Allen, Blanche Shelansky, Dorotha Jones, Maude Butler, Betty Kennedy, Esther Docherty and Ruth Jones. They were accompanied by the Rev. and Mrs. Mondula Johns, Mrs. Albert Root and Mrs. Jay Mose.

Unless there is a reduction in the number of house-to-house canvassers, homemakers may have to put out a road sign as follows: "Women at Work".

"Who and Where" Among Our Woodhull and Vicinity Folks

Mrs. Olga Ring of Westfield, Pa. spent Saturday with their brother Ray Morton and fomily.

Mr. and Mrs. Robert Mason with daughters Kathryn and Joanne spent Sunday evening at Goodhue Lake.

Earle Brown was a business caller in Addison Monday.

Mrs. Carrie Prutsman of Elmira visited her brother, Robert Miller and Mrs. Miller Sunday.

Mr. and Mrs. Elon Friends and family were in Elmira Monday.

Mr. and Mrs. Paul Owens and Mr. and Mrs. Harold Cady with daughter Paula spent Sunday in Westfield.

Mr. and Mrs. Clarence Bebout, daughter Frances and Miss May Taylor were in Hornell Saturday evening.

Miss Hazel Fairbanks of Hornell was a caller in town Tuesday.

Miss Martha Laffkas of Addison has been visiting her aunt, Mrs. Everitt Kilmer.

Elmer Ackerman, oldest son of Mr. and Mrs. Edgar Ackerman, was removed to the Corning Hospital in the H. P. Smith & Son ambulance Saturday. His condition is reported critical.

Mrs. Daisy McLaughlin, Mrs. Margaret Wilhelm, Mrs. Grant Powers, Mrs. Kenneth Parsons and daughter Virginia of Corning were recent guests of Mrs. Lincoln Lounsberry.

Bliss Weatherby of Addison called on Howard Symonds Tuesday.

Elon Symonds of Jasper called on George Symonds, Tuesday.

Mr. and Mrs. Ray Morton, son Robert and guests, Mr. and Mrs. Francis Green and son Laverne and Mr. and Mrs. Walter Reynolds with children Douglas and Shirley enjoyed a picnic supper at Goodhue Lake Sunday.

Mr. and Mrs. Kenneth Cadogan of Buffalo spent the last of the week with Mr. and Mrs. Hibbard Rogers.

Dr. Fayette MacDonald was a caller in Hornell Tuesday.

John Symonds and sister Miss Doris Symonds of Troy Hills, N. J., are spending the week with Mr. and Mrs. Howard Symonds. Their brother Howard, who has spent severol weeks here will accompany them on their return home.

Mrs. Frank Park and daughter Betty were callers in Canisteo one day last week.

Miss Vera Peters and Miss Doris Brown spent Saturday evening at Goodhue Lake.

Mrs. J. Willard Gossner visited her parents, Mr. and Mrs. Forrest Perry in Addison, Monday.

Mrs. Arthur Hyland of Corning visited Mr. and Mrs. J. C. Brown the first of the week.

Mrs. Llewellyn Towner and son Terry of Addison visited her parents, Mr. and Mrs. William P. Symonds on Saturday.

Mr. and Mrs. Maurice Williams and Mrs. Harriet Hober called on Mr. and Mrs. D. H. Miller in Greenwood Sunday.

Walter Everts and son of Jasper were in town Saturday morning.

Miss May Taylor of Genesee is spending a few days at the home of Mr. and Mrs. Clarence Bebout.

Mr. and Mrs. Ray S. Brown and granddaughter Virginia Brown of Addison, called on Mr. and Mrs. Menzo Husted Friday evening.

Mr. and Mrs. Paul Owens and Harold Cady were in Elmira Monday.

Charles Crane of Addison was a business caller in town the first of the week.

Mr. and Mrs. Sterle Olin, Donald and William Olin were Sunday guests of Mr. and Mrs. Gerald Olin of Chambers.

Mrs. Frank S. Park and James Potter spent Monday in Rochester.

Mr. and Mrs. Ralph Towsley, son Willard and daughter Elinor, Miss Rita Starkweather and Gordon Smith motored to Niagara Falls Sunday.

Dr. Fayette MacDonald was a professional caller in Elkland Sunday evening.

Dr. H. E. Auringer of Addison was called here Saturday as counsel with Dr. F. D. MacDonald for Elmer Ackerman.

Mr. and Mrs. Carl Carpenter sons Norman and David and Mr. and Mrs. Robert Elliott and son James of Osceola called in Wellsboro Sunday.

Mr. and Mrs. William Moore, son Lee, Wyona Turner and Earle Brown were in Elmira on business Saturday.

Mr. and Mrs. Lyle Wheatcraft, son LeRoy and Eugene Wheatcraft are on a motor trip to Moline, Ill. where they will spend ten days with relatives. Moline is the former home of Eugene Wheatcraft and family.

Mr. and Mrs. Bernard Brown, children Benedict and Lorraine, the Misses Betty Jean Lobeck and Doris Vanderlinder and Roy Calkins spent Sunday evening at Goodhue Lake.

Mr. and Mrs. Arthur Clark and daughters and Miss Ila Card of Geneseo called on their sister, Mrs. Geraldine Card, Sunday.

Mr. and Mrs. J. C. Brown, Mrs. Arthur Hyland and J. J. Johnson were in Elmira Monday.

John S. Bardwell of Canaseraga and Miss Muriel Bardwell, instructor at the Buffalo Teachers College, were Sunday guests of Mr. and Mrs. Lawrence Leach.

Mr. and Mrs. Orson J. Miller of Greenwood visited Mr. and Mrs. Carl Carpenter, Sunday.

Mrs. Stanley Davies and daughter Virginia of Geneva, Ohio and Mrs. Harvey Cloos and daughter of Painted Post were recent visitors of Mr. and Mrs. Lincoln Lounsberry.

Mr. and Mrs. Everitt Kilmer, Mr. and Mrs. LaRue Symonds, daughter Laura, Mrs. Eva Symonds, Mrs. Leland Kilmer, Mrs. Homer Morton, Mrs. Maurice Williams and Mrs. Lloyd Brotzman attended the funeral of Mrs. Nathan House in Addison last week.

The Misses Betty Park, Esther Symonds, Vera Peters and Doris Brown spent Tuesday afternoon at Goodhue Lake.

Mr. and Mrs. Charles Kilmer and daughter Norine were Sunday guests of Mr. and Mrs. Frank Davis in Andover.

Mr. and Mrs. Edgar Greenlee and niece were at Goodhue Lake Sunday.

Mr. and Mrs. Alfred Colgrove and son Kenneth of Rochester visited their father, William Colgrove, Sunday.

Frank McGuire, Bernard Hallett, Ivan Clark and Harold Arwine spent Saturday evening at Goodhue Lake.

Carl Carpenter, Jeffrey Smith and J. Willard Gossner were in Corning on business, Monday.

Miss Virginia Morgan of Bath is visiting Mr. and Mrs Arthur Mead.

Frank Hammond of Elkland was a business called in town Tuesday.

Mr. and Mrs. Charles Peters, son Darland and Stanley and Beverly Patterson visited relatives in Eldred Sunday.

Mr. and Mrs. Oscar Campbell and Miss Della Moyer were callers in Addison Tuesday.

Mr. and Mrs. Archie Symonds of Southhold, L. I., are visiting relatives here.

Mrs. John Bardwell of Canaseraga is spending the week with her daughter, Mrs. Lawrence Leach and family.

Mrs. Howard Leach, daughter Betty and Miss Therressa Colvin were in Cortland Tuesday.

Mr. and Mrs. Frank Park and daughter Betty were Sunday dinner guests of Mr. and Mrs. Ray Outman in Westfield.

Bernard Miller of Greenwood visited his uncle, Carl Carpenter and family Sunday.

Mrs. Clara Newton of Buffalo was a guest last week of her sister, Mrs. Hibbard Rogers.

Mr. and Mrs. Curtis Oakley, son Kenneth and Mrs. Eva Groves visited Miss Sylvia Husted in Elmira Tuesday.

Miss Geraldine Card is spending the week with relatives in Lindley. the week-end in Meadville.

Miss Lillian Brewer is visiting Mrs. Myrtle Hurd in Borden this week.

Mr. and Mrs. Curry J. Davis, son David and daughter Sally Ann were in Corning Friday evening.

Mr. and Mrs. Howard Vorheese and children Kenneth and Anna of Big Flats were Sunday guests of Mr. and Mrs. Leon Quick. Miss Phyllis Quick returned home with them and will spend the week.

Miss Evelyn Rice of Painted Post is spending a few days with Mrs. Lee Heckman.

Mr. and Mrs. Earl Pierce of Bath and Mr. and Mrs. Claude Pierce and daughter Donna of Elmira were recent guests of their parents, Mr. and Mrs. Lincoln Lounsberry.

Harvey, Harley and Deo Mayo spent last week with their mother, Mrs. Elcy Burr in Lindley.

Mrs. Maude Whiting and son Robert of Jasper were in town one day last week.

Mr. and Mrs. Lester Sherwood of Addison spent Tuesday evening with Mr. and Mrs. Howard Symonds.

The Misses Gertrude and Bernice Dellil of Jasper called on Miss Esther Symonds Thursday evening.

Mr. and Mrs. Elmer E. Hackett, Mr. and Mrs. Leon Higley and daughter Dora Lee were recent guests at the home of Archie Densmore of Ceres, N. Y.

Mr. and Mrs. Howard Foulke of Hornell called on Mr. and Mrs. Earl Peters Tuesday afternoon.

Mr. and Mrs. Fred Hugenor of Campbell spent Wednesday evening with Mr. and Mrs. Bernard Brown.

Donald Lewis of Wellsville is visiting his uncle and aunt, Mr. and Mrs. Fred Lewis.

Mr. and Mrs. Francis Green were week - end guests of their parents, Mr. and Mrs. Ray Morton.

Casper Minier, William Quick, Eugene Davis, Shannon Lewis, and Donald Lewis spent Friday evening in Addison.

Mr and Mrs. Asa Smith were callers in Hornell Friday.

Mrs. Earle Brown, daughter Doris and Lynn Wheeler were in Elmira Friday afternoon:

Mr. and Mrs. L. J. Haynes of Horseheads were Sunday dinner guests of Mr. and Mrs. Earl Beatty.

CAMERON MILLS

R. D. 2

Mrs. Erwin McCaig

Mrs. Samantha Wakely spent Sunday with Mr. and Mrs. Joseph Perry.

Mr. and Mrs. Leroy Allington and son have been spending a few days with Mrs. Allington's parents, Mr. and Mrs. Joe Potter, where they are helping with the haying.

Mr. and Mrs. Bert Taft and son, Mr. and Mrs. Eldred Wood and son and Mr. and Mrs. Raymond Walker and son called on Mr. and Mrs. Erwin McCaig and family Sunday evening.

Jaunita and John Wood returned home with their parents, Sunday after spending a few days with their grandparents, Mr. and Mrs. Erwin McCaig.

Waneta Perry celebrated her tenth birthday Tuesday.

Several from this vicinity attended the ice cream social at the James Monohan home Thursday night.

Mr. and Mrs. Robert McCaig called on their parents Mr. and Mrs. Frank Allen and Mr. and Mrs. Erwin McCaig Sunday.

Eastern Stars Hold Picnic Supper Wed.

Eastern Star members of Addison Lodge entertained their husbands and friends at a picnic supper Wednesday night on the spacious lawns at the home of Mr. and Mrs. Jay Mose, Tuscarora street. Mrs. John Russ was chairman for the arrangements committee and she was assisted by Mrs. Mose and Miss Rula Laffkas. There were 50 present. Early arrivals played cards and croquet and cards were played after the supper.

CHURCHES

WOODHULL BAPTIST CHURCH
Rev. David H. Davis, Pastor

Sunday Services
10:30 A. M. — Morning worship. Message by the pastor.
11:30 A. M.—Sunday school.
Thursday, 7:30 P. M. — Prayer meeting in the church parlors.

EAST TROUPSBURG BAPTIST CHURCH
Rev. David H. Davis, Pastor

Sunday Services
1:00 P. M.—Sunday school.
2:00 P. M.—Church service.
Wednesday, 8:00 P. M. — Prayer meeting.

JASPER M. E. CHURCH
Rev. Mabel B. Johnson, Pastor

10:45—Morning worship.
11:45—Church school.
7:00 P. M.—Epworth League with Elwin Jones as leader.

NORTH JASPER CHURCH
Rev. Mabel B. Johnson, Pastor

9:30—Morning worship.

AUSTINBURG BAPTIST CHURCH
Rev. M. P. Wheeler, Pastor

Sunday Services
Preaching service, 10:00.
Sunday school, 11:00.
Prayer meeting every Wednesday evening at 7:45.

O. B. Kirk and daughter Patricia of Corning called on his sister, Mrs. Earl Beatty and Mr. Beatty, Sunday afternoon.

Mr. and Mrs. Everitt Kilmer and son James spent Wednesday evening with her father, Nathan House in Addison.

Mr. and Mrs. Edgar Ackerman visited their son Elmer at the Corning Hospital Wednesday afternoon.

Miss Myrtle Paul was badly burned about the face and arm while canning recently.

Mr. and Mrs. Elwyn Ten Broeck, Mrs. Ella Stroud and Miss Minnie Husted were guests of Mrs. Winnie Wade at Sheldrake on Cayuga Lake, Friday.

Mr. and Mrs. James Rouse were week-end guests of relatives in Crosby and Smethport.

Mr. and Mrs. Thorne Kenyon and Abe Kenyon of Elkland; Mr. and Mrs. Bert Wells and Mr. and Mrs. Herbert Wells and daughter Florence of Troy, Pa., were dinner guests of Mr. and Mrs. Asa Smith, Sunday.

SUMMER CLEARANCE

Bathing Suits 78c
Silk Dresses $1.79
White Shoes ..... $1.00 up
(Women's)
Men's Slacks ..... 79c up
Ladies' Hats 50c
Bath Mats (Were $2.98) $1.98

Addison Dept. Store

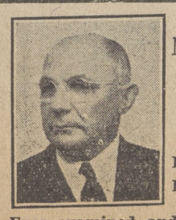

NEW LOW PRICES on GLASSES

Consult Leon Finkelstein

Registered Optometrist of Syracuse, N. Y.
In American House, Addison, Saturday Aug. 6.
Hours: 9 a.m. - 6 p.m.—Evenings by appointment

Eyes examined and modern correctly fitted glasses furnished at new low prices... Work guaranteed. Terms arranged if desired. Over 35 years in Optometry Practice. Private calls in case of aged or illness. Will visit the above place every month.

Business and Professional Directory

LEONARD B. HOAGLIN
Plumbing — Heating — Sheet Metal Work—Furnaces—Gutters—Etc.
Shop in Rear of Sisto Block
Phone 25-M-1 Addison, N. Y.

LUKE E. BROWN
Autobody Rebuilding
Washing - Waxing - Polishing
Welding - Custom Painting
Rear of Shell Station
Main St. - Addison

WILL B. LEETE, INC.
— General Insurance —
Investments — Real Estate
Annuities
28 Main St.
Phone 57-J Res. 81-J
Addison, N. Y.

CHARLES L. CRANE
Attorney and Counsellor-at-Law
Addison, N. Y.

CHARLES M. SALERNO
Attorney and Counsellor-at-Law
Office Over Family Shoe Store
Addison, N. Y.

CRANE INSURANCE AGENCY
The Dependable Insurance Agents
General and Automobile Insurance
Agents and Brokers
Addison, N. Y.

HARRY K. FRITTS
Typewriters - Adding Machines
Bought - Solt - Rented - Repaired
85 Front St. Addison, N. Y.
Phone 36-M-1

TOWING SERVICE
Gasoline—Oils—Accessories
Tires — Radios — Repair Work
Wall Street Garage
Glen Towner, Prop.
Addison, N. Y.

FARM SUPPLIES
FRANK REAGAN & SONS
JOHN DEERE
Sales and Service
We Stock All Parts

NOTICE TO CREDITORS

Pursuant to an order of Hon. George W. Pratt, the Surrogate of the County of Steuben, in Surrogate's Court, notice is hereby given that all persons having claims against Charles C. Leavens, late of the town of Cameron, in said County of Steuben, deceased, are required to exhibit the same, with the vouchers thereof to the undersigned, the Executors of the last will and testament of said deceased at the Law Offices of Charles L. Crane in the village of Addison, in the said County of Steuben, on or before the 1st day of January, 1939.

Dated June 11, 1938.

Josephine H. Leavens
Asa T. Smith,
Executors.

Charles L. Crane,
Attorney for Executors,
Addison, N. Y. 24-26t

NOTICE TO CERITORS

Pursuant to an order of Hon. George W. Pratt, the Surrogate of the County of Steuben, in Surrogate's Court, notice is hereby given that all persons having claims against Deo Jimerson, late of the Town of Addison, in said County of Steuben, deceased, are required to exhibit the same, with the vouchers thereof, to the undersigned, the administratrix of the goods, chattels and credits of said deceased at the Law Office of Charles L. Crane in the Village of Addison, in the said County of Steuben, on or before the 20th day of January, 1939.

Dated, July 9, 1938.

Norma Winfrey,
Administratrix.

Charles L. Crane,
Attorney for Administratrix,
Addison, N. Y. 28-26t

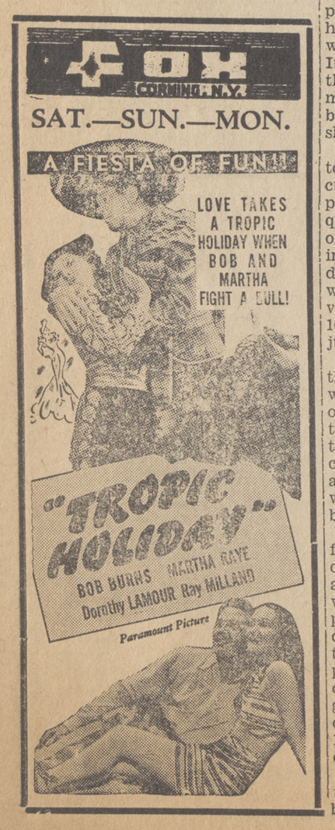

This Week In Sports

By The Grandstander

Last week was a tough week for sports in the east owing to rains. The big event washed out was the Cleveland-Yankee exhibition scheduled for New York in mid-week. That was to be a duel between Allen and Feller. Both good in most any league.

—o—

There has been rather a long time between games here in Addison also. The local fans will forget they have a baseball nine if there isn't a game scheduled here pretty soon.

—o—

And that reminds me, I wonder what is happening in the Little Six League. It seems that some of the tail-enders are playing to win rather than playing for the love of the game. That's not "cricket" as the English say. I'm afraid of this characteristic in American sports, "playing to win" rather than for the love of the game is what gives the major sports and some minor sports black eyes in the mind of the public.

—o—

Colgate and Army will mark the finale of the collegiate baseball season to be played next year at Doubleday Field, home of baseball in Cooperstown. It was an army man, Colonel Abner Doubleday, who invented baseball in Cooperstown. A museum of famous players, equipment and other baseball mementoes has been erected in the town and the field is to be the mecca of sports fans during the anniversary centennial year.

—o—

This Dodger team is a strange combination. They play in fifth place in the National League and yet every spring they surprise and knock off a top notch team without trouble.

—o—

Miss Ragnhild Hveger, Denmark, swam a mile in 23.11.5 to establish a world's record for women. This was in the free style races. The value of the mark can be gleaned from the fact that for year's the men's record stood at 23.34.5.

—o—

Ham Hucker and Jim Pender of Cornell showed the Oxford-Cambridge track squad a thing or two in the ninth annual meeting of track men of Princeton-Cornell as against Cambridge-Oxford members. Pender won the 100 and 220 yard races and Hucker outran the field in the 120 high hurdles and 220 low hurdles races. The victory of the American team, nine events to three, was a surprise to the English.

—o—

Bill McKechnie, Cincinnati field boss, is due to collect $5,000 extra in bonus money this week owing to the attendance in his ball park hitting over 450,000. And this is in mid-season when last year the whole season record is only 435,000. Over 23,000 attended a week-day game to establish a record last week.

—o—

Bob Feller has come to the conclusion that his fast ball is a thing of the past and that his days of being the "wonder boy" are over. The 19-year-old major league star admitted he has lost the fast ball since his elbow was injured last year. He can only throw it occasionally now and then is never sure of its destination.

—o—

Lefty Groves is smoking cigarettes and taking it easy in Boston while the Red Sox are on their western trip. He is getting his "dead" arm heat treated. The pulse refused to function one game and physicians became alarmed.

—o—

Saratoga racing opened Monday with the usual number of social activities preceding the runnings for the day. Some great races are expected during this month, weather permitting. Other eastern tracks drew plenty of rain the past month to give the mud runners their chance, but eliminated the speedsters.

Around Our House

"Pickles for Sale"

Pickles are of two types: quick-process pickles, made directly from fresh vegetables, and salt-stock pickles, made from vegetables that have first been "cured" for several weeks in a salt solution, or brine. It is these salt-stock pickles, with their finer flavor, crispness, and more attractive color, that the builder of a quality pickle shelf should learn to make.

Materials needed to cure a quarter of a bushel (or 12 pounds) of cucumbers are: a 4-gallon crock or paraffined wooden container, 9 quarts of brine made from 9 quarts of salt water and 2 pounds of cooking salt (pure salt with nothing added to prevent caking). If hard water is used, add one-half cup of vinegar. The brine should be about 10 per cent salt, or so that it will just float a fresh egg.

Wash the cucumbers, and pack them into the crock, covering them with a brine. Then place on top of the cucumbers a weighted plate that will hold them well below the surface of the brine; put a clean cloth over the top of the container and set the container in a fairly warm place (80 to 85 degrees F. is best) to aid fermentation.

Every few days, remove the scum formed during fermentation; be careful not to mix it into the brine, and test the strength of the brine, which should not fall below 10 per cent. Since the brine is steadily diluted by the cucumber juices, at the end of the first day place 1 pound 3 ounces (about 17-8 cups) of salt on the cover, where it will gradually dissolve; and at the end of each of the next five weeks, put 1-3 pound (about 1-2 cup) of salt on the cover.

Curing is complete when fermentation stops, and the brine stops bubbling and scumming. The cured cucumbers should be somewhat clear, free from whiteish spots, a dark olive-green color, firm and crisp, and though strongly salted, have a good, fermented flavor. The cucumber stock is now ready to be stored for future use or freshened so that it may be made into salt or vinegar pickles.

People and Spots in the Late News

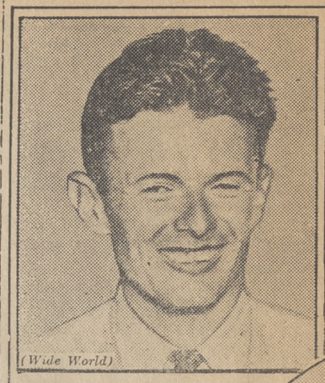
(Wide World)

BIRDS OF A FEATHER . . . Douglas P. Corrigan (left), Californian who made famed N. Y.-Dublin "mistake" flight, resembles Charles A. Lindbergh (right), much as his $900, second-hand 1928 plane resembles "Spirit of St. Louis" Lindy used for Atlantic hop 11 years ago.

(INP)

'$185,000, WELCOME HOME!' . . . So must Philip K. Wrigley, owner of Chicago Cubs, have murmured as Dizzy Dean, who cost him that amount, returned from two-months siege with sore arm, to set down Boston Bees, 3 to 1, on four hits.

(INP)

TAXES ON BARREL, TOO! . . . Lucy Forbes, N. Y. steno, demonstrated impossibility of dressing in tax-free clothing at meeting of working girls protesting hidden taxes on necessities of life. Reduced to barrel, nail polish and "permanent", she still paid taxes. ←

(ACME-NEWS)

(Miami News Service)

STRAPLESS SUIT, STRIPELESS SHOULDERS . . . Lovely Betty Langley soaks up Miami sunshine, confident her new strapless swim suit, welcomed by fashion experts, will permit Old Sol to stencil no white stripes and mar daintiness of her shoulders when she dons "formal" in evening.

(Wide World)

NEW RIOTS IN PALESTINE . . . Police arrested this battered young Jew in Tel Aviv during demonstration following execution of Ben Joseph, 18-year-old Jewish youth who fired on Arab bus, fanning hatred between extremists of both Holy Land factions. →

(WIDE)

EXPLODES FALLACY . . . Citing new Dept. of Commerce census showing independent merchants on increase, Prof. R. S. Alexander, marketing expert, declared at Columbia U. the report "explodes theory chains are driving small merchants from business". Government survey shows more independents than in 1929 boom. ←

CAMERON

Mrs. Isabel Ferrer, Correspondent

Suffers Fracture

Little Robert James Lathrop sustained a fractured shoulder when he fell from the running board of the family car one day last week.

Mrs. James C. McNett and Mrs. H. A. Miles were hostesses at the lawn party Friday afternoon on the McNett lawn. Five tables of players enjoyed 500. Refreshments were served. Prizes were awarded Mrs. Isabel Ferrer, high score, Mrs. Ray Silsbee, second, Mrs. Walter Clark, third and Mrs. E. A. Moore, traveling prize.

Mrs. Carl Davis was in Bath on Wednesday.

Mrs. William Bailey who has been a patient in Bath Hospital has returned to her home.

Mrs. W. D. French entertained her niece from Canisteo recently.

Dr. and Mrs. James C. McNett and Mrs. A. A. Miles were in Hornell on Thursday.

Mrs. Floyd Sauerbier was in Bath on Friday.

Mrs. Eva Moore attended a meeting of the Women's Foreign Missionary Society held at the home of Mrs. Delbert Lewis Wednesday afternoon.

Mrs. Vivian Hallett has been entertaining her sister and husband from Rochester.

Mrs. Charles Wilder entertained relatives from Hornell the past week.

OSCEOLA

R. D. 1

Mrs. Jacob Mitchell, Correspondent

Leslie Smith, Mrs. Lula Albee and daughter Vera of Elmira spent the week-end with Mr. and Mrs. Fred Horning.

Mr. and Mrs. Roger Williams, daughter Mary and son Dorr of Addison, Route two, spent Sunday evening with the Rev. and Mrs. Jacob Mitchell.

Charles Baker finished haying last week.

Leonard Shauger of Painted Post is working for James Holt.

Mrs. Etta Herrington who was quite ill last week is improving.

Thomas Champlin is working for W. J. Holt in haying.

Mr. and Mrs. Fred Horning called on John Baker and family Saturday.

Miss Mildred Holt of Corning spent the week-end with her parents, Mr. and Mrs. James Holt.

Charles Baker and Mr. and Mrs. Wilson Potter were in Osceola Saturday on business.

Bernard Hibbard of Woodhull and his men are working on the Kettle Hill road widening the road and getting ready for the stone base.

Win Croft is cutting and hauling logs from the Mrs. Judd farm to his sawmill in Osceola.

TUSCARORA

Mrs. Archie Niles, Correspondent

Attend Services Here

Mr. and Mrs. Grover Kromer of Philadelphia, Mrs. Jennie Swarthout, Mr. and Mrs. Howard Swarthout and daughters Shirley and Bernice of East Lindley attended Sunday school and church services here Sunday with the Rev. Melbourne Riffle in charge.

Moves From Farm

Charles Resue and family have moved from the Alice Eaton farm to the Lee Smith house.

Mr. and Mrs. Walter Fife, Kenneth Smith of Addison and Gloria Fife of Williamsport spent Thursday evening at the home of Mr. and Mrs. Fred Kelsey.

Mr. and Mrs. Harry Whitney of Wellsboro were recent guests of Mr. and Mrs. Fred Kelsey.

Miss Myra Snyder of Osceola, R. D., spent the week-end at the home of Carolyn and Mattie Kemp.

Would Have Limit On Cull Potatoes

Commercial potato growers of New York State are considering a proposed marketing agreement program to regulate the handling of Irish potatoes in interstate commerce.

Elimination of cull potatoes in shipments out-of-state, further limitation of shipments by grade and size, but only if recommended by a grower-handler committee, and Federal-State inspection are major measures proposed in the program, according to R. F. Fricke, assistant state leader of county agricultural agents.

Other features: No shipping quotas, no periods of prorating potatoes, no sales allotments to growers or shippers, and no loading holidays. No restriction is placed on the grower or handler in the agreement as to the quantity of potatoes which may be marketed or sold or when they may be marketed or sold.

The regulation for cull potatoes prohibits their shipment only out-of-state. It does not apply to potatoes marketed and sold within the state, says Mr. Fricke. The same is true of Federal-State inspection, which is not required of potatoes sold within the state where grown.

The regulations do nothing to restrict the sale or shipment of good grades of potatoes in interstate commerce, but aim to prevent marketing a poorer class of potatoes and impair the average quality of others available on the market.

Commercial growers in New York state will vote on the proposed marketing program soon.

How to feed dairy cows in summer when pastures are generally poor is explained in Cornell bulletin E-365. For single copies, write to the New York State College of Agriculture at Ithaca, New York.

A dairy cow will drink from four to five pounds of water for each pound of milk she produces.

Sky's the Limit in Cow-Calling

Help Wanted: A good cow-caller with just the right tone and volume of voice. Men only.

This appeal went out several weeks ago in preparation for the cow-calling contest at the Western New York Dairy Field Day at Batavia, Saturday, July 30, and the thousands of dairymen who attend will be surprised, according to R. D. Foley of the Buffalo producers cooperative association, and chairman of the event.

Rules for the contest were formed to protect amateurs from professionals. Here are a few:

Auctioneers, train callers, chronic kickers and bass singers are barred. Each contestant will have three opportunities to beller, using the best of the three as his entry. Contestants will be judged on their personal appeal to the cow, the tone and volume of voice.

In order to be fair to the fair sex, a separate contest will be arranged for those of the alto and soprano types, and will be in the nature of a husband calling affair. The rules say that each contestant will call her mate by his given name, with the privilege of adding to it anything she feels is fitting. A lively contest is looked for, with "the sky the limit", says Mr. Foley.

Many applications have been received.

Most poultrymen begin to use artificial light about August 15. They discontinue in late fall so the hens can molt before cold weather and rest before the next laying or breeding season.

Uncle Ab says that failing to try causes most failures.

No "Big Top" Needed Here

Only one ring, but a real show just the same. Four-H Club boys and agricultural students always pack 'em in at dairy cattle judging contests. This is one feature of the Western New York Dairy Field Day, sponsored by 14 counties, at the Batavia Fairgrounds, Saturday, July 30. Cow-calling and milking contests, a bull sale, and scores of exhibits are also planned.

NORTH JASPER

Miss Lena Sherman, Correspondent

Will Hold Reunion

The Hayes reunion will be held at the home of Mr. and Mrs. T. R. Stephens August 4.

Members of the Ladies Aid Society are planning to hold an ice cream social at the home of Mr. and Mrs. T. R. Stephens August 5.

Mrs. Lyle Pettys and daughter Joyce have returned to their home in Buffalo after spending some time with her parents, Mr. and Mrs. A. L. Van Skiver.

Mr. and Mrs. Leonard Sherman and daughters Lena and Alice were in Hornell Thursday and also called on her aunt, Mrs. Betsy Waight who is suffering with a broken hip, but is reported to be gaining.

Mr. and Mrs. W. F. Hayes were Sunday visitors of Ray Hayes and family of Jasper.

Walter Newman is assisting the Stephens Bros with their farm work.

Mrs. Henry Crane and two sons of Troupsburg spent the week-end with her parents, Mr. and Mrs. T. R. Stephens. Mr. Crane came Sunday and they returned home with him.

Mr. and Mrs. William Allen and family af Canisteo were Friday evening callers at the home of William Talbot.

Mr. and Mrs. A. J. Jones of S. Canisteo were recent visitors of the latter's daughter, Mrs. Lena Jackson.

Mr. and Mrs. A. L. Van Skiver have received word of the arrival of a daughter at the home of Mr. and Mrs. Adrian Maxwell of Buffalo. Mrs. Maxwell was formerly Evelyn Van Skiver of this place.

Several from this place attended the funeral of Mrs. Effie Dennis of South Canisteo, Monday.

Mr. and Mrs. Leonard Sherman and daughters Lena and Alice were Sunday visitors of their niece, Mrs. Roy Stephens and family of Norton Hollow.

Russel Stephens of Rochester spent Sunday with his parents, Mr. and Mrs. T. R. Stephens.

Saturday afternoon visitors of Mr. and Mrs. Leonard Sherman and family were Mr. and Mrs. E. O. Clark and daughter Myrna Lee of Hornell; Mr. and Mrs. Nelson Bruce of this place and Fred Bess of Greenwood.

Mr. and Mrs. William Chilson spent the week-end with their brother Floyd and family in Ithaca.

Mr. and Mrs. A. L. Van Skiver were in Canisteo to see their son-in-law, Lee Ordway, who is ill. They also called on his sister, Mrs. Alice Wilson and family in South Canisteo.

LIBERTY POLE

Mrs. John Jones, Correspondent

X. E. Edsall of Thurston was a business caller here Wednesday.

Mr and Mrs. Gordon Baker and children were in Corning Saturday.

Mrs. Ruea Jones, Rexford Jones and Mildred Craft were in Corning Saturday evening.

Smith Pease of Lawrenceville was a business caller here Monday.

John Jones is doing the haying on the Bert Smith farm.

Rexford Jones ran a nail in his finger and infection set in so it was necessary to have it lanced.

Mr. and Mrs. Homer Swan of Endicott were callers at the home of John Jones Thursday evening. Mr. Swan and Mr. Jones worked together in the Elkland tannery twenty-one years ago and had not met since. Mr. Swan is now boss in the Endicott Fire Department.

Edd Craft of Addison, R. D. 3 is working for Paul Brown.

John Cornell of Knoxville was a caller at the Jones home Sunday.

Mr. and Mrs. Lawrence Button and children Lee and Allegra were Sunday guests of the former's sister, Mrs. Ruea Jones.

Gordon Baker is working for George Thompson assisting him in his haying.

Mr. and Mrs. Kenneth Dickson and baby were guests Monday of Mrs. Dickson's parents, Mr. and Mrs. Olney Baker.

Mr. and Mrs. John Jones Jr. of Addison, R. D. 3 were Sunday dinnes guests of the former's parents.

During summer, dairymen often have no place to spread manure. A poor, thin spot in an otherwise good pasture is an excellent place for it, and no damage will be done if cattle do not graze there before next spring.

Little Six League Games For Sunday

Addison will play a home game Sunday afternoon at 2:30 on the school diamond with the Corning Cubs as opponents. Winning this game will give the locals a long lead towards the league leadership.

Sabinsville has withdrawn from the Little Six League, leaving two teams each week with open dates owing to their having been an uneven number of teams in the league prior to the withdrawal.

The results of last Sunday's games in the league were as follows: South Corning 12, Jasper 2; Lindley 10, Elkland 9; Elkland 3, Lindley 2, splitting the only double header Sunday; Caton 8, Nelson 7 for the closest game in the league this season.

Games scheduled for Sunday, July 31 will include a double-header of Gang Mills at Jasper, the first game being at 1 o'clock. Other games scheduled are: Elkland at Woodhull, South Corning at Lindley, Corning Cubs at Addison and Nelson and Caton byes.

FRUIT, FLOWERS AND GARDEN

Preparing for Harvest

M. B. Hoffman

Harvest time is a busy time for the fruit grower. He has to estimate the crop, plan for dependable pickers, and have on hand the needed supply of baskets, boxes, pads, nails, liners and similar equipment.

Everything included in the equipment of harvesting and packing should be in good repair ahead of time. Ruts and rough places in the orchard roadways should be repaired to prevent bruising the fruit when it is hauled from the orchard.

The right kind of picking ladder is a big satisfaction. For peaches, prunes and small apple and pear trees, the stepladder is desirable. A stepladder, wide at the base, narrowing toward the top and with a single leg for support, is the easiest to place under the branches.

For mature apple trees, the rung ladder with a wide base and coming to a point at the top is the most satisfactory. The larger ladders should be made of light wood. Basswood makes an excellent ladder.

The type of containers used in handling fruit has a great influence on the amount and severity of bruising. In general, picking containers with rigid walls cause the least bruising.

BOYDS CORNERS

Mrs. Glenn Boyd, Correspondent

Mr. and Mrs. Raymond Belcher visited her sister at Glenn Boyd's Sunday evening.

Lee Cornell lost a valuable horse recently.

Mr. and Mrs. Eldred Walrath of Woodhull visited the former's parents over the week-end.

Ross Hulin who has been superintending repairs on the West Greenwood cheese factory has returned to his work as cheese maker at the factory in Hedgesville. Carl Ellis of Andover made cheese while Mr. Hulin was absent.

Sara Sherwood and Freddie McMullen called on Mr. and Mrs. Glenn Boyd Sunday evening.

Mr. and Mrs. Lewis Mulligan of Canisteo visited at the Lee Cornell home Sunday.

There was an ice cream social at the home of Mr. and Mrs. James Monahan Friday evening for the benefit of the Presbyterian Church at Hedgesville.

Mr. and Mrs. Norman Stuart were in Wellsville Thursday visiting their niece, Mrs. Hugh Freerer and family.

Andover—Industry is picking up in this village. One mill is employing 50 people.

LESS THAN 1¢ A DAY
BRINGS YOU A WHOLE YEAR OF GOOD READING!
The Addison Advertiser
(Regular Price for One Year—$1.50)
AND
POPULAR MECHANICS MAGAZINE
(Regular Price for One Year—$2.50)
GET BOTH—A $4.00 VALUE
ONLY $2.95
KEEP UP with the Joneses, the Smiths and your other neighbors by reading this newspaper and —
KEEP UP with the rest of the world by reading POPULAR MECHANICS MAGAZINE
More than 6,000 pictures and 3,000 stories every year
Hundreds of money-making and labor-saving ideas, farm aids, household hints, home workshop tips. The latest inventions. Scores of building projects for craftsmen.
YOU SAVE $1.05 by signing this coupon and mailing it to this newspaper with your money.
Enclosed is $2.95. Send me your newspaper and Popular Mechanics Magazine for one year.
Name
Street, Number, or RFD
City
State

BRASS TACKS For POULTRY RAISERS

By BURTON P. THARP

Hot Weather Losses

It is sometimes as difficult to protect the flock from the effects of hot weather as it is to care for them in extreme winter weather. Hot weather can cause just as many losses in birds and eggs as zero weather.

Both young birds and mature ones should have an adequate supply of cool water which is fresh and clean. There is more danger from a dirty drinking fountain in hot weather than there is in winter because the growth of any germs present is so much greater. They multiply very rapidly with warmth.

Dirty litter is also a great breeding place for disease germs as well as parasites in summer. For this reason the poultry house should be kept scrupulously clean.

Birds cannot stand crowding too many in one coop in summer as well as in winter. Shade is necessary for the laying flock if a range is provided. Young birds which have been placed on range should have shade at all times.

The amount of water consumed by a flock is much greater at this time of year. Enough water dishes or fountains should be provided to prevent the possibility of the flock being without water even for a short time.

Many losses of both young and old birds can be directly traced to high temperature of the poultry house and yard and to a lack of cool water to drink. On days that are extremely hot the fountains should be emptied and refilled three or four times a day.

Hot weather also brings a drop in egg production unless the flock owner is prepared for it and knows how to manage the layers. Comfortable housing, cleanliness, fresh water and clean feed are essential at all times but particularly at this time of year.

Mash consumption should be encouraged in warm weather. If the flock's egg production is dropping and considerable grain is being fed gradually cut down the amount of grain. Without so much grain the birds turn to the mash and the usual result is increased egg production within two weeks, provided the management of the flock is satisfactory in other respects.

A cheaper mash will not bring the best results even with range to supplement its deficiency.

J. S., writes: I purchased some poinsettia plants recently and want to know how to care for them. What kind of soil is needed? They are tender and of the indoor type. I want them to bloom at Christmas time".

R. C. Allen of the floriculture department replies: "Poinsettias should be grown in soil made of one-half good garden loam, one-fourth of leaf mold, or well rotted manure, and one-fourth sand.

"They should be grown in full sunlight either outdoors or under glass, and should be given a temperature of 60 degrees at night during the fall and early winter.

"Flowering will normally occur at Christmas time if the room temperature is not above 65 degrees at night and if the plants are grown where they receive full sunlight during the fall and winter."

SIMONS HILL

Miss Mildred Faye, Correspondent

Mr. and Mrs. Arthur Mead, Miss Harriett Hallett, Miss Mildred Faye, Mrs. Mary Hummer and Miss Virginia Morgan spent Wednesday evening at Goodhue Lake.

Mr. and Mrs. Harry Crane of West Cameron visited their parents, Mr. and Mrs. John Dorr over the week-end.

Little Virginia Matteson returned to her home in East Troupsburg Sunday after spending a week with her grandparents, Mr. and Mrs. D. J. Mattson.

Mrs. John Hummer, Miss Mildred Faye and Miss Harriet Hallett attended the Firemen's Convention in Westfield Friday.

Mr. and Mrs. John Drr, Mr. and Mrs. Harry Crane and son and Ed Coleman visited Mr. and Mrs. Ray Hulbert in Troupsburg Sunday.

Michael Hallinan and Connie Hallinan attended the auto races in Big Flats Sunday.

Mrs. Arthur Mead and Miss Virginia Morgan attended Old Home Day at Presho Saturday. Mr. and Mrs. Henry Tubbs of East Woodhull accompanied them.

CURRENT FEED PRICE TABLE

The Advertiser and Sentinel publisher realizes his responsibilities to the farmers of Addison, Woodhull and vicinity and with this in mind will try to provide more news of interest to the farmers each week. Material will be solicited from local and vicinity farmers as much as possible and the information printed will be as seasonable as possible. We will try to have the information on the same pages each week.

As a beginning of this, we are publishing Prof. E. E. Savage's current feed price list. These will be carried from time to time so that the farmers may follow trends. The first of these tables taken from the Dairymen's League News is published this week.

The prices are for feed in new hundred pound bags. Column (1) in the table shows the number of pounds of total digestible nutrients in one ton of each feed. Column (2) is the current wholesale price per ton. Column (3) shows the current prices per ton in mixed cars. Column (4) shows the retail prices per ton at Syracuse rate points, and column (5) shows the cost of 100 pounds of total digestible nutrients in each feed at retail. Feed should be bought to get the most digestible nutrients for $1.00. Care should be taken to buy enough of high protein feed to get a proper mixture.

Correspondence and questions are invited. Address all communications to Savage Feed Service, Dairymen's League Lews, 11 West 42nd Street, New York.

* A, B and C are merely arbitrary symbols used to designate three typical 20% dairy rations.

The following prices show the approximate cost per ton of ingredient feeds for cash in the Syracuse freight rate territory July 18, 1938. For Buffalo deduct 60c per ton.

	T.D.N. per ton (1)	Wholesale (2)	Mixed cars (3)	Retail (4)	Cost T.D.N. Retail (5)
White hominy feed	1704	25.00	26.00	28.00	1.64
Corn feed meal	1684	28.40	28.40	30.40	1.80
Corn gluten feed	1552	25.60	26.60	28.60	1.84
Standard wheat middlings	1568	26.00	27.00	29.00	1.85
Standard flour middlings	1590	27.00	28.00	30.00	1.89
Standard wheat bran	1404	23.50	24.50	26.50	1.89
Fancy yellow corn meal	1612	29.10	29.10	31.00	1.93
Distillers' dried grains	1700	30.00	31.00	33.00	1.94
Standard mixed feed	1470	25.50	26.50	28.50	1.94
Brewers' dried grains	1304	22.50	23.50	25.50	1.96
Cocoanut oil meal	1616	31.00	32.00	34.00	2.10
Soybean oil meal	1610	31.10	32.10	34.10	2.12
Ground oats	1430	28.50	28.50	30.50	2.13
Corn gluten meal	1640	32.60	33.60	35.60	2.17
Ground barley	1574	32.30	32.30	34.30	2.18
Citrus Pulp	1520	30.90	31.90	33.90	2.23
Cottonseed meal 41%	1472	31.80	32.80	34.80	2.36
Dried beet pulp	1436	39.90	40.90	42.90	2.99
Linseed oil meal	1568	45.50	46.50	48.50	3.09
Molasses	1132	18.00	(Bulk Basis)	22.00	1.94
20% Dairy Ration (A*)		30.50			
20% Dairy Ration (B*)		26.50			
20% Dairy Ration (C*)		29.30			

TROUPSBURG

Mrs. Harley Marlatt, Correspondent

Death Calls Mrs. Holt

Mrs. John Holt, aged 49 years, died early Tuesday evening after a short illness. She was a member of the Methodist Church, had been a member of the O. E. S. and was a highly respected citizen. She leaves to mourn her passing, a husband John, two daughters, Thelma at home and Mrs. Tom Sheffield, Jr. of this place, several sisters and other relatives. Services were held from the Methodist Church Friday at 2 o'clock with the Rev. Barberry officiating. Burial was in Mt. Hope cemetery.

A group of friends and relatives gathered at the home of L. A. Owens Saturday evening to see a moving picture of the wedding of their son Kenneth Owens and Dorothy Colegrove which took place June 4 at the home of the bride. The pictures were very plain and were thoroughly enjoyed.

John Holt, daughter Thelma and Mr. and Mrs. Tom Sheffield, Jr., visited relatives in Westfield Sunday.

The Rev. and Mrs. Barberry entertained friends Sunday.

Frank Sherman of Auburn has been spending some time with relatives in Troupsburg.

The horse show at Hornby Sunday was attended by the following from this vicinity: Mr. and Mrs. Harold Potter, Mr. and Mrs. Ivan Stone and son Jimmy, Mr. and Mrs. Robert Gitchell and son Lyle, Mr. and Mrs. Robert Coon and Mr. and Mrs. Sheldon Leach. They all enjoyed a picnic dinner.

Mr. and Mrs. Loren Lewis, daughters Betty and Gale, called on Mr. and Mrs. Robert Gitchell, Sunday evening.

Mr. and Mrs. F. A. Spencer and family left Thursday on a two weeks vacation. They plan to visit relatives in Michigan and Canada.

Mrs. Louie Minard was removed to St. James Hospital in Hornell Saturday after a long illness.

Mr. and Mrs. Floyd Margeson of Buffalo spent Sunday with relatives here.

L. A. Gleason and family spent Sunday with Mr. and Mrs. Rodney Plaisted.

Mrs. Mollie Elwell and Mrs. Ivan Stone with Mrs. Harley Marlatt were in Osceola Tuesday.

Mr. and Mrs. Glenn Bliss, daughter Rebecca and grandmother, Mrs. Emma Davis, were in Hornell Thursday.

O'Keefe Heads New York-Penn Firemen for '38

Addison's fire department was honored last Thursday afternoon when the New York-Penn Firemen's Association elected John M. O'Keefe, chief of the Addison Fire Department, to the presidency of the association. He has served several years as chief of the local department and also as vice president of the association, being one of the charter members of the reorganized group.

He takes the place vacated by ex-president John W. Kennedy of Avoca. Other officers elected to serve with Mr. O'Keefe are: First vice president, Arthur R. Rugaber, Westfield; second vice president, Ray M. Green, Galeton; George Curnn, Horseheads and Chief Keeler, Canisteo, all elected to vice-presidencies and Roland Kennedy, Avoca, to the secretary-treasurership.

Galeton was picked for the scene of the 1939 convention owing to the interest shown by the group from that community. Addison bid for this convention and probably will be granted the 1940 convention.

After an inspection of the Eberle Tanneries in the afternoon the group attended a banquet in Odd Fellows Temple in the evening. Fire companies of Galeton, Westfield, Addison, Corning, Big Flats, Avoca, Wellsburg, Cohocton, Pulteney, Prattsburg, Horseheads, Elmira Heights, Savona, Campbell and Bath were represented at the convention.

JUST INNOCENT FUN

Federal-State Milk Marketing Code Ready

Albany, July 28—Distribution of revised copies of the proposed Federal-State milk marketing agreement for the metropolitan New York area was begun today by Commissioner Holton V. Noyes of the New York State Department of Agriculture and Markets.

The agreement which establishes minimum prices to farmers of $2.20 for fluid milk marketed from April through July and $2.65 for milk from August through March, will be submitted to dairymen for approval or disapproval.

Commissioner Noyes said copies of the proposed agreement are being mailed to all persons who spoke at hearings recently conducted at Albany, Malone, Syracuse, Elmira and New York City. Copies are also going out to all milk dealers in the metropolitan New York area and to farm organizations.

Copies will be available at the Albany office of the Department of Agriculture and Markets upon request, Commissioner Noyes explained.

Under the terms by which the proposed agreement cleared the offices of the Department of Agriculture at Washington yesterday, interested parties are given until August 1 to file briefs either for or against the proposed order fixing minimum prices to milk producers and setting up machinery for administering the order if it is adopted.

Arrangements are being made for the dairymen to vote on the proposed agreement in mid-August.

Electric Eyes Warn The Speeding Motorist

An electric eye device which flashes a danger signal to a speeding motorist just as a railroad engineer gets a slow or stop semaphore has been developed by the Radio Corporation of America. There are two photo-electric cells spaced about a half mile apart along the highway and connected by an electrical circuit which measures the speed of a passing car and if the speed is excessive the device flashes, ahead of the driver, a red warning, "You are driving too fast". If the driver does not slow down, a traffic officer is apt to go after him.

Dish For This Week

When preparing snap beans for dinner, cook an extra pint to use next day in this hearty and delicious luncheon salad.

Snap Bean Salad

1 pint of cooked cool snap beans
1 medium-sized raw carrot, diced
1 small onion, minced
1 hard-cooked egg, sliced, salt and pepper to taste
Lettuce leaves

Before starting be sure that all the ingredients are thoroughly chilled, and that the bowl too is cold.

Wash the lettuce, let it soak in cold water for half an hour to crisp, then dry in a towel or shake it dry in a wire basket. When ready to serve line a wooden salad bowl with the crisp lettuce, mix the vegetables with the boiled salad dressing and seasonings and garnish with slices of hard-cooked egg.

For lunch or supper on a hot summer day the New York State College of Home Economics suggests: chilled string bean salad, hot graham muffins, cottage cheese, lemon cookies, iced tea for the grown-ups, if desired, and milk, at least for the children.

Enthusiasm Mounts For Field Day

With only a few days to go, expectations are that western New York's second dairy field day at Batavia on Saturday, July 30, will draw a record crowd.

Several feature events are being planned, among them a junior judging contest, a parade of bulls, a cow calling contest, a band concert and a milking contest. The featured speaker is J. C. Nesbit of Fort Atkinson, Wis., associate editor of Hoard's Dairyman and nationally known dairy expert. His topic is "Today's Challenge to America's Dairy Cattle Breeders".

The event aims to call attention to the dairy industry in western New York and to enable dairymen to get the best sires to build their herds. It is estimated that in the fourteen western New York counties sponsoring the field day about 5,000 dairy herd sires are raised or purchased annually.

Eleven counties are sending 75 bulls which include 34 Guernseys, 28 Holsteins, 6 Ayrshires, 4 Jerseys and 3 Brown Swiss. All are high quality, creditable purebred animals, and will meet the requirements of many classes of purchasers.

Opportunity is given throughout the day at the fairgrounds to inspect commercial and educational exhibits. Harold Lawrence of the Genesee county dairy herd improvement association has agreed to furnish a class of cows for judging by 4-H and vocational agriculture boys.

LOOKING FORWARD

By Franklyn Waltman

Publicity Director, Republican National Committee

Whenever anyone dares to suggest that the Social Security Act is somewhat less than perfect he immediately is assailed by the New Deal propagandists as a reactionary, a Tory, a fiend, an enemy of mankind, or worse. Even though the criticism is constructive and is designed to improve the administration of the act for the benefit of wage-earners, the critic's voice is drowned out by shouts that he is seeking its repeal. Indecent motives are attributed to everyone who disagrees even in the slightest with the President and his New Dealers.

Republican criticism of the Social Security Act has not been directed at the objective of the act, "to provide a greater measure of security for American wage-earners and thereby to enhance the welfare of the Nation as a whole". The point of Republican criticism has been that as drafted the Social Security Act does not and will not promote greater security for wage-earners. Republicans in Congress have warned that the heavy taxes on payrolls and pay enevelopes levied under the act would have harmful effects, with inconsequential benefits.

Contributed to Depression

Truth in time will establish itself. We have heard Marriner S. Eccles, chairman of the Board of Governors of the Federal Reserve System and an ardent New Dealer, say that the withdrawal of consuming power through social security taxes is one of the major contributory causes of the Roosevelt depression.

Now we have the testimony of the American Association for Social Security, published in its current bulletin. This organization for years has fought for "the promotion of social security and social insurance in the United States". Its executive secretary is Abraham Epstein, frequently called the "father of Social Security" in this country. Its president is Bishop Francis J. McConnell of the Methodist Episcopal Church. Among its directors are Monsignor Francis J. Haas, dean of the School of Social Service, Catholic University, Rabbi Stephen S. Wise, Mrs. Mary K. Simkhovitch, the well-known social worker, and many other socially-minded persons. These people are neither partisans nor reactionaries.

Do they believe with President Roosevelt that "the successful operation of the (Social Security) Act is the best proof that it was soundly conceived?" They do not. Indeed, the American Association for Social Security finds that the Act is neither "soundly conceived" nor that its operation has been successful.

Created Greater Insecurity

Instead of increasing purchasing power, the Association finds the Act has diminished it. Instead of giving workers security, the Association finds the Act has created greater insecurity for them. Instead of helping industrial workers, the Association finds that the Act's chief result has been to create a new bureaucracy and government jobs for tens of thousands of clerks.

Referring to New Deal claims of the "success" achieved in the old age insurance system, the Association asserts that "search as we might, however, the success of this stupendous national undertaking seems confined to the issuance of about 38,000,000 social security numbers"—an activity characterized by the Association as "unprecedented, costly, irrevelant and unnecessary".

The average lump sum old age payment up to April, the Association found was $29.80, although a New York executive who worked (and still does) for seven corporations was reported to have received $1,001.67. More significant, the Association found, was "the deepening insecurity stimulated by this system", adding that while the United States Treasury paid $2,935,829 to old age beneficiaries it collected in taxes from workers and employers for old age insurance a total of $577,450,100.

"Since the employer contributions are generally included in the price of goods", the Association Bulletin added, "it means that for every dollar spent in old age insurance payments to increase the purchasing power of workers, $197 of sorely needed purchasing power were withdrawn from them and spent for other purposes".

$197 in Taxes for Each $1 Spent

In other words, Social Security taxes took $197 away from workers for every $1 given to them. That is the New Deal's idea of the more abundant life for workers!

Space is lacking to give other conclusions reached by the Association, except for a word about unemployment insurance. Pointing out that the average benefit paid to the unemployed totaled only $15.46 per month, irrespective of whether the unemployed person was single or had a family with many dependents, the Association made this observation:

"The evidence is sufficient to indicate that not only has the operation of the unemployment insurance laws so far not proved that these laws have been soundly conceived, but, on the contrary, it definitely points to the fact that these laws are not succeeding in providing even as little protection as the totally inadequate home relief".

Let the President and his New Deal satellites cease their ballyhoo and answer the non-partisan findings of the American Association for Social Security.

How, What and Why

This paper has arranged with the Office of Information of the New York State Colleges of Agriculture and Home Economics to answer questions about problems of farm and home. If you enclose a self-addressed, stamped envelope, and mention the name of this paper, you will receive a direct reply to your query from the colleges. Do not ask more than one question in one letter or on one post card. Ask as many questions as you like, but make each one a separate communication.

—o—

Planting Trees

E. P. is interested in planting trees and wants to know first "What is the difference between a seedling and a transplant?"

J. D. Pond of the forestry department replies: "A seedling is a little tree which has grown all its life in one place—in the seedbed where the seed was sown. It may be one, two or even three years old.

"A transplant is a seedling that has been moved. It has been taken out of the close quarters in the seedbed and set out in a row, an inch or so from its neighbor, where it thrives and produces fine, husky roots. The seedlings can be set out where there is a fair supply of moisture and not much competition from grass and weeds".

—o—

Cause of Milk Drop?

H. B. Inquires if hot weather and flies are a cause of drops in milk production. "Are fly sprays helpful?"

Professor K. L. Turk of the animal husbandry department answers: "Drops in milk production are common in July and August, and generally these drops are attributed to the flies and hot weather.

"In reality, they are probably due to a shortage of feed. Pastures dry up and proper supplemental feed is not supplied. Since the hot, dry weather and poor pastures occur at the same time as the flies, the flies get the blame. Carefully controlled experiments have shown that the actual loss in milk production caused by flies is small.

"While the use of a fly spray has good effects in repelling the flies for an hour or so and in keeping the cows quiet during milking, there is little evidence to show that any of the sprays are efficient in killing flies. The use of a fly spray will not maintain milk production when more feed is the real need.

"The use of a fly spray before milking as a temporary relief from annoyance may be justified. A spray should not be used that is built on a petroleum oil base".

Nothing is a blessing unless you desire it. Movie stars spend millions to live far from town and be exclusive, while many a farmer in the same fix feels abused.

An easy way to gauge a man's sense of personal dignity is to watch his steam pressure when his wife keeps him waiting twenty minutes at a meeting place.

The world won't end so long as there is half a chance for improvement.

Mr. and Mrs. Clair Matteson and family of East Troupsburg were supper guests of Mr. and Mrs. D. J. Matteson Sunday evening.

POST
Your lands
— against —
TRESPASSERS, HUNTERS AND OTHERS
We Have Printed Signs to Meet Your Needs
SOUTHERN TIER NEWS, Inc.
Addison, New York

JUST REG'LAR FELLERS

HELP KIDNEYS
To Get Rid of Acid and Poisonous Waste
Your kidneys help to keep you well by constantly filtering waste matter from the blood. If your kidneys get functionally disordered and fail to remove excess impurities, there may be poisoning of the whole system and body-wide distress.
Burning, scanty or too frequent urination may be a warning of some kidney or bladder disturbance.
You may suffer nagging backache, persistent headache, attacks of dizziness, getting up nights, swelling, puffiness under the eyes—feel weak, nervous, all played out.
In such cases it is better to rely on a medicine that has won country-wide acclaim than on something less favorably known. Use Doan's Pills. A multitude of grateful people recommend Doan's. Ask your neighbor!
DOAN'S PILLS

If you have something to sell and are in a big hurry to sell it, let the classified advertising department of the Advertiser or Sentinel prove its ability as a speedy and efficient sales medium.....

WANT-ADS

WE REPAIR ANYTHING — In watches and jewelery. Guaranteed work, prompt service and reasonable prices. Let us convince you We pay cash for your old gold watches and diamonds. E. B. Petterson, Jeweler, 20 E. Market St., Corning, N. Y. tf

GUARANTEED radio service and electrical repairs. For prompt repairs call John Sanford, care of Hubbs Electric Store, Phone 33. 24-tf

THE HEART of an automobile is the battery, and your car deserves the best. $1.50 for your old battery toward the purchase of an EXIDE BATTERY for Ford V-8. Hubbs Electric Store.

FOR RENT—Three-room furnished apartment, all improvements. Phone 29-M-2 or inquire at Advertiser office.

The MARLENE BEAUTY SHOP will be closed the first week in August — Monday through Saturday. Mrs. Wilma Mose. 30-1t

MALE FOX HOUND pup, one year old, for sale. Medium size. Raymond Stewart, Upper Steuben St.

FOR RENT — Three-room apartment. Inquire Crane Insurance Agency. Phone 59-W.

REFRIGERATOR — Grade A. In market now being dismantled. Can be used with ice or coils anywhere desired. Suitable for fruit stand. Price reasonable. Also wood counters and glass show cases at bargain. Elmer Bovee.

$5.00 allowance for your old cleaner toward the purchase of a new Royal Electric Cleaner or any factory rebuilt Electric Cleaner, for limited time only. Hubbs Electric Store.

THERE ARE TWO FREE tickets to the Avon Theatre for next week in the Advertiser office for Francis Edwards, a user of our classified advertising column.

FOR RENT—Seven-room house, all conveniences. Inquire Crane Insurance Agency. Phone 59-W, Addison.

FOR SALE — Good cheap work horse. Henry Carpenter, Woodhull, N. Y.

PIGS FOR SALE—Between six and seven weeks old. On both farms. Earle H. Brown, Woodhull, N. Y.

THERE ARE TWO FREE tickets to the Avon Theatre for next week in the Advertiser office for Bertha Tobin, Addison, R. D. 1, a user of our classified advertising column.

HORSES—Sell or exchange. Just received truck load good western farm chunks, weights 1200 to 1600 pounds. Twelve to fifteen on hand at all times. Lee O. Whitney, Campbell, N. Y. 30-3t

FLIES IN YOUR HOUSE? Knock 'em cold with GLF scented killing spray. 29c pint.

FOR RENT—Two-room apartment adjoining barber shop. Completely furnished for housekeeping. All conveniences including shower bath. Suitable for one or two men or couple. Call Mrs. Willis R. Perry, 12 Tuscarora St. 30-1t

POTATO BUGS and blight. Control them with GLF poison dusts. 10c per pound. 30

LOAD OF HORSES—Another load on July 30th making over 50 head to choose from. These include fancy matched pairs of sorrels and roans as well as a very good selection of medium priced horses. Also a full line of heavy double farm harness. Liberal discount for cash or will take in cattle. Thacher Bros., Hornell, N. Y. 30-2t

FOR BEAUTY AND COMFORT

Sold by
STACY NEWMAN
Addison - - New York

THE FIRST NATIONAL BANK
Addison, New York

PAY BY CHECK

When you write "pay to the order of —" you are the commanding officer of this entire banking institution.

We respond to your command with a friendly service and give you two things you can't afford to be without.

1 A RECEIPT —Evidence you paid the bill and the date you paid it. You know it was paid and can prove it.

2 A RECORD —Your checks and our statements give you a record of your expenditures. You know where your money went.

Come in and open an account today

"You'll Find Us Friendly"
THE FIRST NATIONAL BANK
Addison, New York
Member Federal Deposit Insurance Corporation

CHURCHES

ADDISON METHODIST EPISCOPAL CHURCH
Garland Gladstone Lacey, Minister

Friday — Choir rehearsal in the church.

Sunday Services
Church school at 9:45 A. M.
Worship service at 11:00 A. M.
Wednesday—Midweek service.

FIRST BAPTIST CHURCH
Rev. Mondula C. Johns, Pastor

Saturday, July 30 — 7:30 P. M., choir practice.

Sunday, July 31 — 10:30 A. M., morning worship. Topic: "The Poor But Rich Church"; 11:45 A. M., B. Y. P. U.; 7:30 P. M., evening worship.

Wednesday, August 3—7:30 P. M., mid-week prayer service.

ST. CATHERINE'S CHURCH
Rev. Patrick Kelly, Pastor

Masses each Sunday at 8:30 and 10:30 A. M. Confessions before each Mass. Bible history and catechism for members of first communion and confirmation classes following Mass. Week-day mass at 8:00 o'clock.

CHAPEL OF THE REDEEMER
The Rev. Albert H. Head, Vicar

Prayer service at 9:30 A. M. each Sunday during July. Ralph Webster, lay reader.

FIRST PRESBYTERIAN CHURCH
J. V. Axtell, Minister

At the time of the morning worship the Rev. Guy L. Morrill of Philadelphia will preach. His subject will be: "Building up the Reserves of Mankind". This will be the last worship service until September 4.

The Church School meets at 11:45.

Saturday evening at 7:30 the choir meets for rehearsal.

"If radio's slim fingers can pluck
a melody
From night—and toss it over a continent or sea;
If the petaled white notes of a violin
Are blown across the mountains or
the city din;
If songs, like crimsoned roses, are
culled from thin blue air—
Why should mortals wonder if God
hears prayer?"

—Ethel Roming Fuller

TUSCARORA BAPTIST CHURCH

9:30 A. M.—Sunday school, George Thompson, superintendent.

10:30 A. M.—Worship service, the Rev. Melbourne Riffle of Lindley delivering the message.

RATHBONE M. E. CHURCH
Garland Gladstone Lacey, Minister

Worship service 9:30 A. M.

HEDGESVILLE CHURCH
Rev. A. S. Taylor, Pastor

No services July 31 or August 27.

August 7 William Muir of Rochester will occupy the pulpit.

August 14 Rev. George L. Morrill of Philadelphia will be the speaker.

BORDEN BAPTIST CHURCH
Rev. G. N. Arnold, Pastor

10:30—Morning worship.
11:45—Sunday school.

CATHERINE CREEK

Mrs. Earle Mattison, Correspondent

Mrs. Sheldon Stewart had as her guests Tuesday Mrs. Martha Hangen, son Edward and daughter Winifred of Ozone Parrk, L. I., also Mrs. E. O. Hannahs, Mrs. Howard Strait and daughters Marcia Ann and Lois Jean of Addison.

Mr. and Mrs. Ralph Mattison of Osceola recently visited the formers parents, Mr. and Mrs. Earl Mattison.

CARD OF THANKS

The members of the family of Mrs. Ada Wade wish to thank the many friends and neighbors for acts of kindness performed during the long illness of our mother and for the kindnesses and thoughtfulness shown us at her death. We are especially grateful for the flowers, the loan of cars and other friendly acts.

Mrs. Mabel Wright
Arthur E. Wade
W. R. Wade

TRACY CREEK

Mrs. Ellsworth Tompkins, Cor.

Scout Acts Promptly

Thomas Crosby, a Boy Scout, son of Mr. and Mrs. Hiram Crosby of 18 Conklin Street, Hornell, pulled Adelaide Campbell, daughter of Mr. and Mrs. Frank Campbell of the Tracy Creek Road, out of a deep hole in the Canisteo River near Cameron, Friday. Miss Campbell was enjoying a swim in the river when she stepped off into a deep hole. Thomas Crosby rescued her as she came up the third time.

Miss Lorraine Stone of Northrup Street visited Miss Adelaide Campbell Monday.

Mr. and Mrs. Hiram Crosby and children visited Mr. and Mrs. Frank Campbell Friday.

Escape Injury

Occupants of the car driven by Jack Campbell, Thursday miraculously escaped serious injury when the car overturned near the William Snyder farm and a fence post went through the window. The accident happened when Mr. Campbell lost control of the car and it struck a guide post. Ellsworth Tompkins who happened along right after the accident assisted the frightened occupants from beneath the car and helped to right it. Damage to the car was slight, while a few bruises were the only injuries suffered. With Mr. Campbell in the car were his sisters, Mrs. Ivan Dewick and Miss Adelaide Campbell, his brother Frank, Jr., and cousin Robert Crosby of Hornell.

Mrs. Edward Seabert of Rochester spent a few days recently with Mrs. Lazern Koon.

Mr. and Mrs. Lazern Koon, Mr. and Mrs. J. B. Calkins and daughter Frances of Corning, Mrs. Ed. Seabert of Rochester called on Mr. and Mrs. Wilbur Koon in Troupsburg, Wednesday.

Vernon Reynolds spent a few days with his parents Mr. and Mrs. Melvin Reynolds in Savona.

Mrs. Bina Kneaskern and daughters Ruth and Helen of Addison called on her sister Mrs. Lazern Koon, Thursday evening, Mrs. Ed. Seabert accompanied them home after spending a few days with Mrs. Koon.

Mary Jane Tompkins is spending some time with her sister, Mrs. Margaret Rose and family at Beeman Pa. Her niece, Eunice Rose returned home after spending two weeks at the Tompkins home.

Mr. and Mrs. Earl Bebout and family of Hornell called on Mrs. Bebout's parents Mr. and Mrs. E. Tompkins and family, Wednesday.

Mrs. Lee Gibbs and daughters of Hornell were recent guests at the home of her parents, Mr. and Mrs. William Rumsey.

Frank Campbell and William Snyder were in Hornell Monday evening on business.

Methodist Services Sun. In Charge of Widger

Services in the Addison and Rathbone Methodist Churches Sunday were in charge of Harold Widger. He preached on the topic "Loyalty to Jesus Christ". Douglas Hand read the passages from Scripture and Wilbur Bulkley led the devotional prayers, the last two serving in the Addison charge only.

Next Sunday Eldon Seamans will deliver the sermon.

Miss Louise Logan returned to her home in Ontario Sunday after spending the past week with Miss Esther Symonds. Miss Symonds accompanied her to Endicott.

Contrasts His Comedians As Laugh Recipe

There was a time when the movies, in making a comedy, built all the funny situations around one personality, or at most, one team of comedians. A Charlie Chaplin, a Harold Lloyd or a Buster Keaton would supply the major portion of a fun show while the rest of the cast behaved in a more or less sane manner.

Today that is no longer true. When the modern picture goes in for comedy, it shoots the works. This is especially noticeable in the productions of Darryl Zanuk, production head of Twentieth Century-Fox, whose "Wake Up and Live", featuring Walter Winchell, Ben Bernie and Alice Faye, opens Sunday at the Avon Theatrre.

Zanuk does not believe that one comedian takes away frome the laugh - provoking qualities of another funster when both arecast in the same picture. Instead, he feels that a cast full of comedians keeps each one on the alert and brings out the individual technique of all the players.

In "Wake Up and Live," for instance, the players arecast 'against' each other. That is, comedians of contrasting types are given scenes together in order to accentuate each other's work.

To illustrate by example, Walter Winchell's fast - clipped, wise-cracking voice and high - tension mannerisms have twice the value when placed against the slow, easy-going witticisms of Ben Bernie. The shy, soft - spoken Jack Haley plays most of his comedy scenes in the film with the loud and hoydenish Patsy Kelly, while dead - pan Ned Sparks does many of his scenes with the irrepressible Walter Catlett. The knock - down, drag - out antics of Joan Davis follow closely upon the gently insane drolleries of little Etienne Girardot.

The production was directed by Sidney Lanfield, with Kenneth MacGowan as associate producer.

GOODHUE HILL

Mrs. Clayton Finch, Correspondent

Miss Beverly Phillips is spending two weeks with friends in Elmira.

Miss Ritabelle Howard of Corning is visiting Miss Dorothy Hanrahan for two weeks at the home of the latter's grandparents, Mr. and Mrs. Benjamin Phillips.

Edward Green spent Sunday with his parents, Mr. and Mrs. W. D. Green of Campbell.

Mr. and Mrs. Hanford Bartholomew and children were Sunday guests of the latter's mother, Mrs. Maude Mose.

Mr. and Mrs. Judson Bridgeman spent Friday with Mr. and Mrs. Harry Audinwood of Caton.

Mr. and Mrs. Rulef Hovey and two sons of Passaic N. J. are spending several weeks with Mrs. Jessie Hovey.

Weiner Roast

The following young people enjoyed a weiner roast Thursday evening at Goodhue Lake:

The Misses Dorothy Hanrahan, Ritabelle Howard, Pauline Phillips, ond Paul Hallett, William Root, and John O'Connor.

Mr. and Mrs. D. H. Moore and son Clayton were dinner guests Sunday of Mr. and Mrs. C. J. Finch.

Mrs. Clara Newsom, Mrs. Josephine Clark, Mrs, Ida Mayers, Mr. and Mrs. D. H. Moore and son Clayton of Addison called on Mr. and Mrs. Judson Bridgeman recently.

Bovee to Confiscate Bicycles Not Equipped According to State Law

Bicycle accidents in Addison and throughout the state are increasing. A recent report of the Iowa Safety Commission states bicycles are the greatest problem in traffic there today. With this in mind, state and local law enforcement authorities are tightening up on the bicycle regulations.

Chief Elmer Bovee calls attention to the state law which provides there shall be adequate brakes, lights, reflectors and steering mechanism on all bicycles. Hereafter, any wheel found in Addison without sufficient equipment will be confiscated and held until the proper equipment is installed. Lights must be visible 500 feet and reflectors 200 feet.

Chief Bovee states parents will insist on a car having proper lighting, brakes and mechanical equipment for an adult to drive but yet will send a child on the driveways with defective equipment. Many other communities throughout the state have had to take drastic action owing to the increasing mishaps from bicycles.

Mr. and Mrs. Elmer W. Greenlee spent Saturday evening in Addison. Mr. and Mrs. Reuben Johnson and son Keith of Jasper called on Mr. and Mrs. Jabe Johnson, Sunday.

Mrs. Grace Herrick of Elmira has returned home after a week's visit at the home of Mr. and Mrs. Charles Phillips.

Steuben Bar Annual Meeting At Bath

The annual meeting of the Steuben County Bar Association will be held in Williamson Inn, formerly Salubria Inn, at Bath, Saturday, August 13 at 1:30 o'clock, according to an announcement made by President Charles L. Crane of Addison.

The Inn adjoins the Bath Country Club and there will be golfing, boating and swimming in addition to an opportunity to inspect the new supreme court law library which is now open.

The Steuben County board of supervisors will be invited guests and several supreme court justices have assured the committee members they will attend.

THE BRANCH

Mrs. Ross Bennett, Correspondent

Leon White and family of Elmira visited his parents Sunday.

Mr. and Mrs. George Murphy of Hornell called on Earl Masters Monday.

Mrs. Terry Ferguson of Elmira is spending a few days on her farm

Ross Bennett and family visited their nephew, Sheldon Leach and family in Painted Post Sunday.

The State Police were called to the George Smith farm Monday.

George Smith of Binghampton was calling in this neighborhood Sunday.

Insurance and Real Estate
CRANE INSURANCE AGENCY
PHONE 59-W ADDISON, N. Y.

SPECIAL ANNOUNCEMENT

I am pleased to announce to my friends and customers, UNTIL FURTHER NOTICE FOR CASH ONLY—I will accept orders for FRESH MINED SCREENED ANTHRACITE COAL, for prompt delivery by WADE & SON, at the following prices:

Furnace - - $9.25
Chestnut - - $9.25
Pea - - - - $8.50

Less 50c per ton if taken at the yard

Owing to lack of stability in the Wholesale Market I cannot guarantee these prices for any given time.

PLAY SAFE. Fill your bin NOW while prices are low.

FRED G. CLARK
Phone 44 Addison, N. Y.

AVON THEATRE

Thursday and Friday — July 28-29
BIG SPECIAL PICTURE PROGRAM
Herman Brix
in "The Amateur Crook"
—SPECIAL—
The Trial of the Century
Bruno Richard Hauptmann
Was He Guilty?
Did the Wrong Man Die in the Electric Chair?

Saturday Only — July 30
Boris Karloff
—in—
"THE NIGHT KEY"
NOTICE: The Serial Saturday Night Only

Sunday, Monday, Tuesday—July 31 - August 1-2
MATINEE SUNDAY AT 2:30
The Show of All Shows
"WAKE UP AND LIVE"
—with—
WALTER WINCHELL—BEN BERNIE
ALICE FAY — PATSY KELLY
NED SPARKS — JACK HALEY
GRACE BRADLEY — WALTER CATLET